Pamph
Can. Hist
D. Dewe

CANADIAN POSTAL GUIDE:

CONTAINING

CALENDARS FOR 1867 and 1868,

AN ABSTRACT OF THE CENSUS TAKEN IN JANUARY 1862,

AN EXCHANGE TABLE,

A Description of the Practical Working

OF THE

CANADIAN POSTAL SYSTEM,

THE

LAWS AND REGULATIONS OF THE POST OFFICE,

THE

RATES OF POSTAGE,

EVERY INFORMATION IN REGARD TO

BILL STAMPS AND MONEY ORDERS,

A COMPLETE

LIST OF ALL THE POST OFFICES IN CANADA,

DISTINGUISHING THE

MONEY ORDER OFFICES, TELEGRAPH STATIONS, AND RAILWAY STATIONS;

TOGETHER WITH

Tables of all the Railways in Canada,

AND THE

DISTANCES BETWEEN EACH STATION,

AND

A MAP OF THE RAILWAYS IN CANADA WEST.

COMPILED BY JOHN DEWE,

Post Office Inspector.

Published with the permission of the Postmaster General.

PRICE 25 CENTS.

Montreal:

PRINTED BY JOHN LOVELL, ST. NICHOLAS STREET.

FOR SALE AT THE BOOKSTORES.

1867.

RICE LEWIS & SON,

WHOLESALE AND RETAIL

BRITISH AND AMERICAN

HARDWARE IMPORTERS,

Constantly keep in Stock a COMPLETE ASSORTMENT of every description of Goods in the Trade, such as

BUILDERS',
COOPERS',
TINSMITHS',
CABINET MAKERS',
PAINTERS', GLAZIERS',
AND BLACKSMITHS'

TOOLS AND MATERIALS!

☞ By Parcel Post we forward FREE to any part of Canada,

BEST DOUBLE ANCHOR BOLTING CLOTHS,

On receipt of amount of invoice.

MILL OWNERS SUPPLIED WITH EVERY REQUISITE!

Rubber and Leather Belting, Saws, Oils, &c.

HOUSE FURNISHING HARDWARE,

Of best quality, adapted for

THE COTTAGE AND THE MANSION,

And suitable for

THE KITCHEN!
THE HALL!
THE DINING-ROOM!
THE DRAWING-ROOM!
THE BED-ROOM!
AND EVERY OTHER DEPARTMENT OF THE HOUSEHOLD!

IRON BEDSTEADS from $5!

JOSEPH RODGERS & SON'S CUTLERY!

PARLOUR AND OFFICE

FIRE-PROOF SAFES!

☞ *REMEMBER THE PLACE,*

SIGN OF THE PAD LOCK,

Corner King and Toronto Streets,

TORONTO.

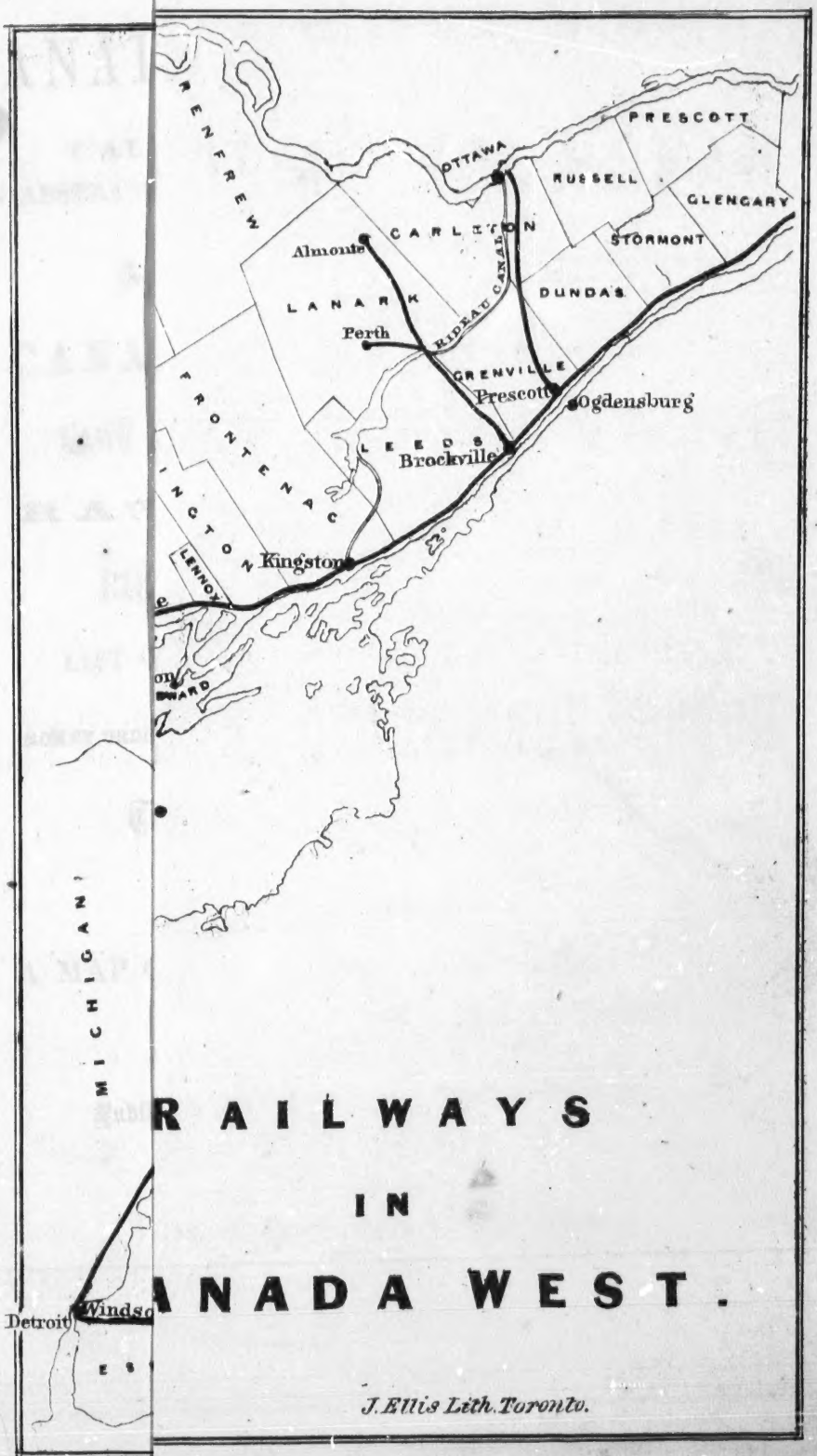
RENFREW
PRESCOTT
OTTAWA
RUSSELL
GLENGARY
CARLETON
STORMONT
Almonte
LANARK
DUNDAS
RIDEAU CANAL
Perth
GRENVILLE
Prescott
Ogdensburg
FRONTENAC
LEEDS
Brockville
INGTON
LENNOX
Kingston
MICHIGAN
Detroit
Windso
RAILWAYS
IN
ANADA WEST.
J. Ellis Lith. Toronto.

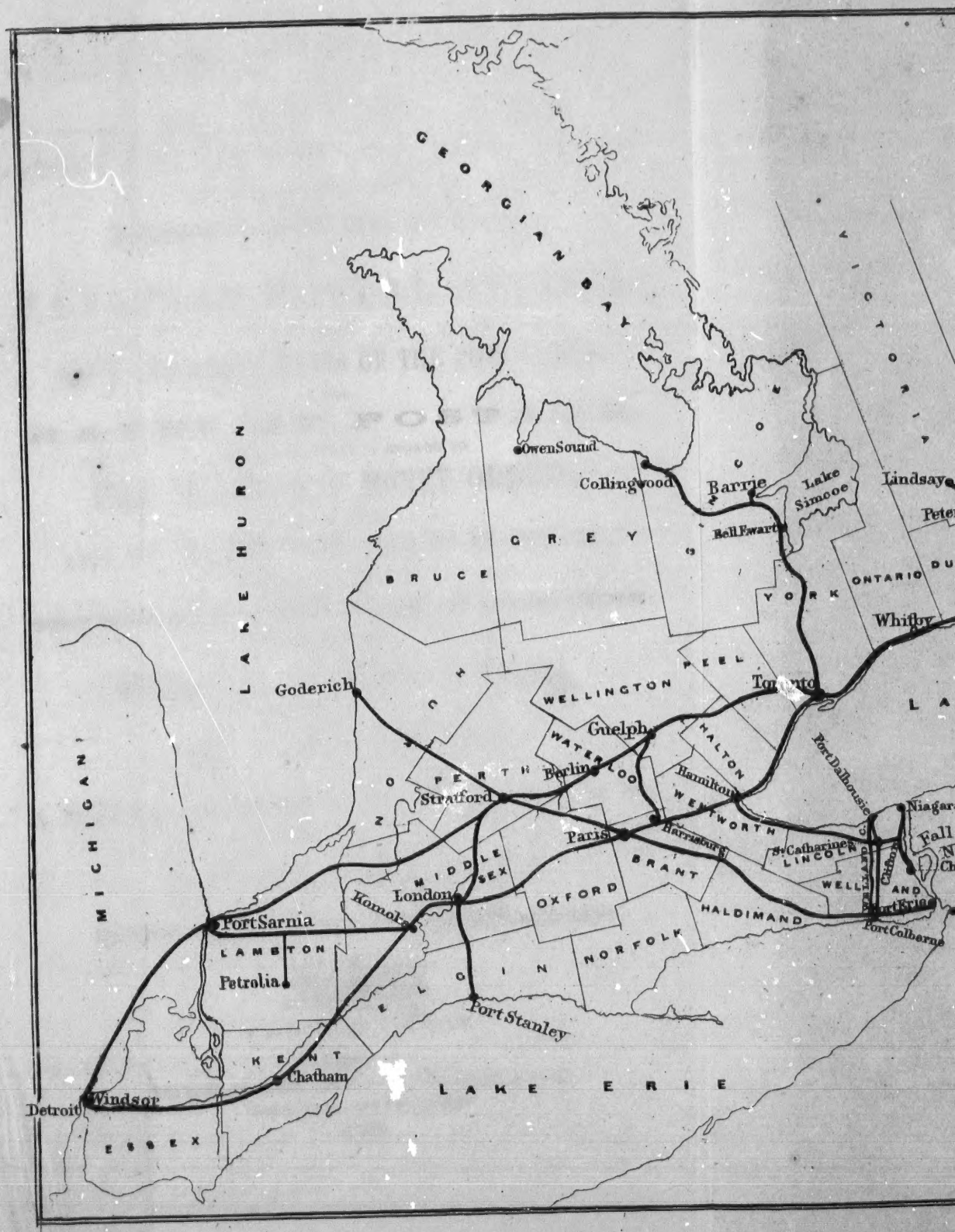
GEORGIAN BAY
LAKE HURON
MICHIGAN
LAKE ERIE
Owen Sound
Collingwood
Barrie
Lake Simcoe
Lindsay
Bell Ewart
GREY
BRUCE
YORK
ONTARIO
Whitby
Goderich
WELLINGTON
PEEL
Toronto
Guelph
WATERLOO
HALTON
Port Dalhousie
Berlin
Hamilton
PERTH
Stratford
WENTWORTH
Niagara
Paris
Harrisburg
St. Catharines
LINCOLN
MIDDLESEX
BRANT
London
OXFORD
HALDIMAND
Port Colborne
Port Sarnia
LAMBTON
Petrolia
NORFOLK
ELGIN
Port Stanley
KENT
Chatham
Detroit
Windsor
ESSEX

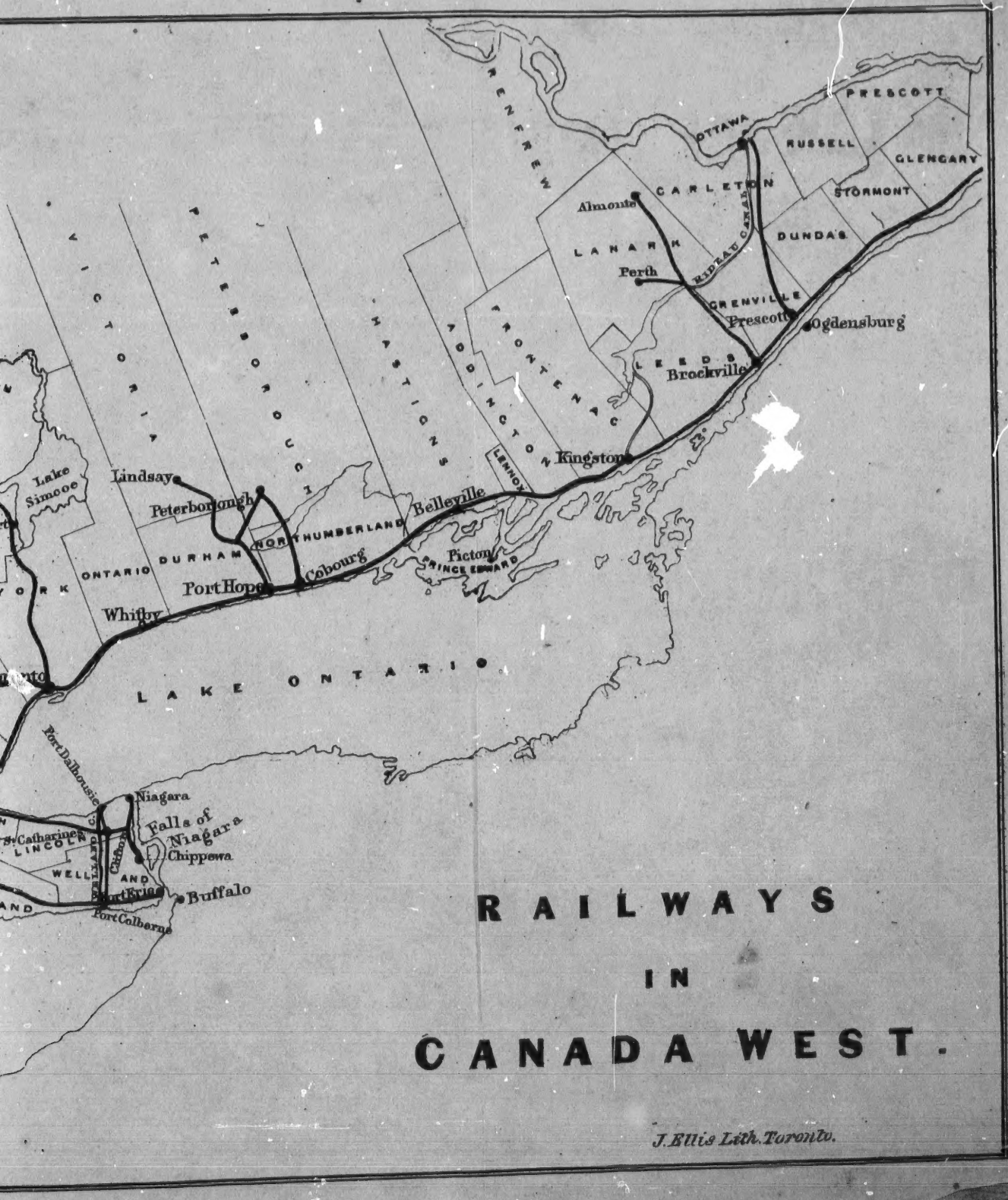

J. Ellis Lith. Toronto.

CANADIAN POSTAL GUIDE:

CONTAINING

CALENDARS FOR 1867 and 1868,

AN ABSTRACT OF THE CENSUS TAKEN IN JANUARY 1862,

AN EXCHANGE TABLE,

A Description of the Practical Working

OF THE

CANADIAN POSTAL SYSTEM,

THE

LAWS AND REGULATIONS OF THE POST OFFICE,

THE

RATES OF POSTAGE,

EVERY INFORMATION IN REGARD TO

BILL STAMPS AND MONEY ORDERS,

A COMPLETE

LIST OF ALL THE POST OFFICES IN CANADA,

DISTINGUISHING THE

MONEY ORDER OFFICES, TELEGRAPH STATIONS, AND RAILWAY STATIONS;

TOGETHER WITH

Tables of all the Railways in Canada,

AND THE

DISTANCES BETWEEN EACH STATION,

AND

A MAP OF THE RAILWAYS IN CANADA WEST.

COMPILED BY JOHN DEWE,

Post Office Inspector.

Published with the permission of the Postmaster General.

PRICE 25 CENTS.

Montreal:

PRINTED BY JOHN LOVELL, ST. NICHOLAS STREET.

FOR SALE AT THE BOOKSTORES.

1867.

PREFACE.

THE first edition of this work was published in January, 1863. The second edition, carefully corrected to the latest date, is now offered to the public.

The description of the practical working of the Post Office, together with the rules and regulations and the tables of rates of postage, will afford every necessary information in regard to postal affairs in Canada.

The Census Table will give some idea of the settlements in the various counties.

And the list of Post-offices and the Railway Map will supply some guide in regard to the most direct route to every place in Canada West at which there is a Post-office. It is desired, for example, to know which would be the best way of reaching Elora. On turning to the list of Post-offices, it will be seen that Elora is in the county of Wellington. On referring to the map, it will be seen that this county may be reached by two lines of railway; the one running between Toronto and Sarnia, the other between Harrisburg and Guelph.

The most direct route to all places in Canada East is, of course, by the Grand Trunk Railway between Toronto and Montreal.

It is hoped that sufficient encouragement may be extended to this little publication, to enable the compiler to issue a new and improved edition at the beginning of each succeeding year.

TORONTO, *January*, 1867.

Cal
Abs
Exc
A d
Chi
Pos
Pos
Run

Ge
Off
Su
Ta
D
D
D
D

CONTENTS.

	Page
Calendar for 1867 and 1868	7
Abstract of Census of Canada, taken in 1861	9
Exchange Table	10
A description of the Practical Working of the Canadian Postal System	11
Chief Officers of the Department at Ottawa	19
Post Office Inspectors	19
Postal Divisions	20
Rules and Regulations.	
Officers	21
Post Office	21
Office Hours	22
Mails	22
Rates of Postage on Letters	23
Soldiers', Seamens', and Volunteers' Letters	25
Rates of Postage on Newspapers	26
Periodical Publications	30
Book Post	31
Printed Papers, Prices Current, Hand Bills, &c.	32
Parcel Post	33
Postage on Miscellaneous Matter	34
Franking and Free Letters	37
Abating and Refunding Postage	38
Undelivered and Dead Letters	38
Registration	39
Postage Stamps	39
Bill Stamps	40
Money Orders	41
Mail Contracts	43
General Laws and Regulations	45
Offences against Post Office, and Penalties	48
Suggestions to the Public	51
Table of Rates of Postage from Canada to British Colonies and Foreign Countries,	
Do do do do by the United States	53
Do do do do by Halifax	53
Do do do do by Canadian Ocean Steamers	54
Do do do do by Cunard Steamers	57

Page.

Table of Rates of Postage on Miscellaneous Matter to places within the Province of Canada to the United Kingdom, France, the Lower Provinces, the United States, &c. 58

Amount in Currency to be paid for Money Orders drawn in Canada on the United Kingdom, Nova Scotia, Newfoundland and Prince Edward Island, and for Money Orders drawn in the United Kingdom, Nova Scotia, Newfoundland and Prince Edward Island, on Canada, from 1d. Sterling to 5s. Sterling 60

Amount in Currency to be paid for Money Orders drawn in Canada on Money Order Offices in the United Kingdom, Nova Scotia, Newfoundland and Prince Edward Island, from 5s. Sterling to £10 Sterling 60

Amount in Currency paid in Canada for Money Orders drawn in the United Kingdom, Nova Scotia, Newfoundland and Prince Edward Island, on Canada, from 5s. Sterling to £10 Sterling 61

List of Post Offices, distinguishing Money Order Offices, Railway Stations, and Telegraph Stations 63

Railways in Canada, with the Distances between the Stations:

Grand Trunk Railway 109
Montreal and Rouse's Point Railway 111
Stanstead, Shefford and Chambly 111
St. Johns and St. Armand Railway, en route to St. Albans 111
Montreal, Lachine and Province Line Railway 111
Prescott and Ottawa Railway 111
Brockville and Ottawa Railway 112
Cobourg and Peterboro' Railway 112
Port Hope, Peterboro and Lindsay 112
Northern Railway 112
Great Western Railway 113
Erie and Ontario Railway 113
Welland Railway 113
London and Port Stanley Railway 113

Advertisements 115

Page.
58
60
60
61
63
109
111
111
111
111
111
112
112
112
112
113
113
113
113
115

POST OFFICE CALENDAR FOR THE YEAR 1867.

JANUARY—31 Days.

S.	M.	Tu.	W.	Th.	F.	S.
..	..	1	2	3	4	5
6	7	8	9	10	11	12
13	14	15	16	17	18	19
20	21	22	23	24	25	26
27	28	29	30	31	..	..

FEBRUARY—28 Days.

S.	M.	Tu.	W.	Th.	F.	S.
..	..	..	..	..	1	2
3	4	5	6	7	8	9
10	11	12	13	14	15	16
17	18	19	20	21	22	23
24	25	26	27	28	..	..

MARCH—31 Days.

S.	M.	Tu.	W.	Th.	F.	S.
..	..	..	..	..	1	2
3	4	5	6	7	8	9
10	11	12	13	14	15	16
17	18	19	20	21	22	23
24	25	26	27	28	29	30
31	..	..	..	..	..	..

APRIL—30 Days.

S.	M.	Tu.	W.	Th.	F.	S.
..	1	2	3	4	5	6
7	8	9	10	11	12	13
14	15	16	17	18	19	20
21	22	23	24	25	26	27
28	29	30	..	..	..	..
..	..	..	..	..	..	..

MAY—31 Days.

S.	M.	Tu.	W.	Th.	F.	S.
..	..	..	1	2	3	4
5	6	7	8	9	10	11
12	13	14	15	16	17	18
19	20	21	22	23	24	25
26	27	28	29	30	31	..
..	..	..	..	..	..	..

JUNE—30 Days.

S.	M.	Tu.	W.	Th.	F.	S.
..	..	..	..	..	..	1
2	3	4	5	6	7	8
9	10	11	12	13	14	15
16	17	18	19	20	21	22
23	24	25	26	27	28	29
30	..	..	..	..	..	..

JULY—31 Days.

S.	M.	Tu.	W.	Th.	F.	S.
..	1	2	3	4	5	6
7	8	9	10	11	12	13
14	15	16	17	18	19	20
21	22	23	24	25	26	27
28	29	30	31	..	..	..

AUGUST—31 Days.

S.	M.	Tu.	W.	Th.	F.	S.
..	..	..	..	1	2	3
4	5	6	7	8	9	10
11	12	13	14	15	16	17
18	19	20	21	22	23	24
25	26	27	28	29	30	31

SEPTEMBER—30 Days.

S.	M.	Tu.	W.	Th.	F.	S.
1	2	3	4	5	6	7
8	9	10	11	12	13	14
15	16	17	18	19	20	21
22	23	24	25	26	27	28
29	30	..	..	..	..	..

OCTOBER—31 Days.

S.	M.	Tu.	W.	Th.	F.	S.
..	..	1	2	3	4	5
6	7	8	9	10	11	12
13	14	15	16	17	18	19
20	21	22	23	24	25	26
27	28	29	30	31	..	..

NOVEMBER—30 Days.

S.	M.	Tu.	W.	Th.	F.	S.
..	..	..	..	..	1	2
3	4	5	6	7	8	9
10	11	12	13	14	15	16
17	18	19	20	21	22	23
24	25	26	27	28	29	30

DECEMBER—31 Days.

S.	M.	Tu.	W.	Th.	F.	S.
1	2	3	4	5	6	7
8	9	10	11	12	13	14
15	16	17	18	19	20	21
22	23	24	25	26	27	28
29	30	31	..	..	..	..

POST OFFICE CALENDAR FOR THE YEAR 1868—Leap Year.

JANUARY—31 Days.

S.	M.	Tu.	W.	Th.	F.	S.
..	..	..	1	2	3	4
5	6	7	8	9	10	11
12	13	14	15	16	17	18
19	20	21	22	23	24	25
26	27	28	29	30	31	..

FEBRUARY—29 Days.

S.	M.	Tu.	W.	Th.	F.	S.
..	..	..	..	..	..	1
2	3	4	5	6	7	8
9	10	11	12	13	14	15
16	17	18	19	20	21	22
23	24	25	26	27	28	29

MARCH—31 Days.

S.	M.	Tu.	W.	Th.	F.	S.
1	2	3	4	5	6	7
8	9	10	11	12	13	14
15	16	17	18	19	20	21
22	23	24	25	26	27	28
29	30	31	..	..	..	..

APRIL—30 Days.

S.	M.	Tu.	W.	Th.	F.	S.
..	..	..	1	2	3	4
5	6	7	8	9	10	11
12	13	14	15	16	17	18
19	20	21	22	23	24	25
26	27	28	29	30	..	..

MAY—31 Days.

S.	M.	Tu.	W.	Th.	F.	S.
..	..	..	..	..	1	2
3	4	5	6	7	8	9
10	11	12	13	14	15	16
17	18	19	20	21	22	23
24	25	26	27	28	29	30
31	..	..	..	..	..	..

JUNE—30 Days.

S.	M.	Tu.	W.	Th.	F.	S.
..	1	2	3	4	5	6
7	8	9	10	11	12	13
14	15	16	17	18	19	20
21	22	23	24	25	26	27
28	29	30	..	..	..	..
..	..	..	..	..	..	..

JULY—31 Days.

S.	M.	Tu.	W.	Th.	F.	S.
..	..	..	1	2	3	4
5	6	7	8	9	10	11
12	13	14	15	16	17	18
19	20	21	22	23	24	25
26	27	28	29	30	31	..
..	..	..	..	..	..	..

AUGUST—31 Days.

S.	M.	Tu.	W.	Th.	F.	S.
..	..	..	..	..	..	1
2	3	4	5	6	7	8
9	10	11	12	13	14	15
16	17	18	19	20	21	22
23	24	25	26	27	28	29
30	31	..	..	..	..	..

SEPTEMBER—30 Days.

S.	M.	Tu.	W.	Th.	F.	S.
..	..	1	2	3	4	5
6	7	8	9	10	11	12
13	14	15	16	17	18	19
20	21	22	23	24	25	26
27	28	29	30	..	..	..

OCTOBER—31 Days.

S.	M.	Tu.	W.	Th.	F.	S.
..	..	..	..	1	2	3
4	5	6	7	8	9	10
11	12	13	14	15	16	17
18	19	20	21	22	23	24
25	26	27	28	29	30	31

NOVEMBER—30 Days.

S.	M.	Tu.	W.	Th.	F.	S.
1	2	3	4	5	6	7
8	9	10	11	12	13	14
15	16	17	18	19	20	21
22	23	24	25	26	27	28
29	30	..	..	..	..	..

DECEMBER—31 Days.

S.	M.	Tu.	W.	Th.	F.	S.
..	..	1	2	3	4	5
6	7	8	9	10	11	12
13	14	15	16	17	18	19
20	21	22	23	24	25	26
27	28	29	30	31	..	..

POPULATION OF CANADA ACCORDING TO THE CENSUS OF JANUARY 1862.

CANADA WEST.

Counties, Cities, &c.	Population.	Counties, Cities, &c.	Population.	Counties, Cities, &c.	Population.
Brant	30338	Lanark	31639	Stormont	18129
Bruce	27499	Leeds	35750	Victoria	23039
Carleton	29620	Lennox & Addington	28002	Waterloo	38750
Dundas	18777	Lincoln	27625	Welland	24988
Durham	39115	Middlesex	48736	Wellington	49200
Elgin	32050	Norfolk	28590	Wentworth	31832
Essex	25211	Northumberland	40592	York	59674
Frontenac	27347	Ontario	41604	Algoma, District	4916
Glengary	21187	Oxford	46226	Nipissing, District	2094
Grenville	24191	Peel	27240		
Grey	37750	Perth	38083	Hamilton, City	19096
Haldimand	23708	Peterborough	24651	Kingston, City	18743
Halton	22794	Prescott	15499	London, City	11555
Hastings	44970	Prince Edward	20869	Ottawa, City	14669
Huron	51954	Renfrew	20325	Toronto, City	44821
Kent	31183	Russell	6824		
Lambton	24916	Simcoe	44720	Total	1396091

CANADA EAST.

Counties, Cities, &c.	Population.	Counties, Cities, &c.	Population.	Counties, Cities, &c.	Population.
L'Assomption	17355	L'Islet	12300	Rimouski	20854
Argenteuil	12897	Jacques Cartier	11218	Rouville	18227
Arthabaska	13473	Joliette	21198	Saguenay & Labrador	6101
Bagot	18841	Kamouraska	21058	Shefford	17779
Beauce	20416	Laprairie	14475	Soulanges	12221
Beauharnois	15742	Laval	10507	St. Hyacinthe	18877
Bellechasse	16062	Levis	22091	St. Johns	14853
Berthier	19608	Lotbinière	20018	St. Maurice	11100
Bonaventure	13092	Maskinongé	14790	Stanstead	12258
Brome	12732	Megantic	17889	Temiscouata	18561
Chambly	13132	Missisquoi	18608	Terrebonne	19460
Champlain	20008	Montcalm	14724	Two Mountains	18408
Charlevoix	15223	Montmagny	13386	Vaudreuil	12282
Chateauguay	17837	Montmorency	11136	Verchères	15485
Chicoutimi	10478	Napierville	14513	Wolfe	6548
Compton	10210	Nicolet	21563	Yamaska	16045
Dorchester	16195	Ottawa	27757	Montreal, City	90323
Drummoud	12350	Pontiac	13257	Quebec, City	51109
Gaspé & Magdalen Is.	14077	Portneuf	21291	Three Rivers, City	6058
Hochelaga	16474	Quebec	27893	Sherbrooke, Town	5899
Huntingdon	17491	Richelieu	19070		
Iberville	16891	Richmond	8884	Total	1110664

Grand Total, Canada West 1396091
" Canada East 1110664

2506755

The ratio of annual increase of population between the census of January, 1852, and the census of January, 1862, was as follows:—
In Canada West.....4.34 per cent. In Canada East.....2.50 per cent.

EXCHANGE TABLE.

GOLD (OR CANADA CURRENCY) AND UNITED STATES CURRENT FUNDS.

Gold Premium.	C. F. Discount.	Gold Premium.	C. F. Discount.	Gold Premium.	C. F. Discount.	Gold Premium.	C. F. Discount.	Gold Premium.	C. F. Discount.
1	0.99,0	21	17.35,5	41	29.07,8	61	37.88,8	81	44.75,1
2	1.96,1	22	18.03,3	42	29.57,7	62	38.27,1	82	45.05,5
3	2.91,3	23	18.69,9	43	30.07,0	63	38.65,0	83	45.35.5
4	3.84,6	24	19.35,5	44	30.55,6	64	39.02,4	84	45.65,2
5	4.76,7	25	20.00,0	45	31.03,4	65	39.39,4	85	45.94,6
6	5.66,0	26	20.63,5	46	31.50,7	66	39.75,9	86	46.23,7
7	6.54,2	27	21.25,9	47	31.97,3	67	40.12,0	87	46.52,4
8	7.40,7	28	21.87,5	48	32.43,2	68	40.47,6	88	46.80,9
9	8.25,7	29	22.48,0	49	32.88,6	69	40.82,8	89	47.09,0
10	9.09,1	30	23.07,7	50	33.33,3	70	41.17,6	90	47.36,8
11	9.90,9	31	23.66,4	51	33.77,5	71	41.52,0	91	47.64,4
12	10.71,4	32	24.24,2	52	34.21,1	72	41.86,0	92	47.91,7
13	11.50,5	33	24.81,2	53	34.64,0	73	42.19,7	93	48.18,7
14	12.28,0	34	25.37,3	54	35.06,5	74	42.52,9	94	48.45,4
15	13.04,3	35	25.92,6	55	35.48,4	75	42.86,0	95	48.71,8
16	13.79,3	36	26.47,0	56	35.89,7	76	43.18,2	96	48.98,0
17	14.53,0	37	27.00,7	57	36.30,6	77	43.50,3	97	49.23,8
18	15.25,4	38	27.53,6	58	36.70,9	78	43.82,0	98	49.49,5
19	15.96,6	39	28.05,7	59	37.10,7	79	44.13,4	99	49.74.9
20	16.66,6	40	28.57,1	60	37.50,0	80	44.44,4	100	50.00,0

REMARKS.—The Discount for a less rate than *one per cent.*, can be ascertained with sufficient accuracy for moderate amounts by taking the difference between the discount at the current rate of premium in the Table from the next higher rate (giving the discount for one per cent. advance), which divide by 2, 4, or 8, for $\frac{1}{2}$, $\frac{1}{4}$, or $\frac{1}{8}$ per cent. as required.

The Table will also be found useful in comparing the relative values of Silver and Gold in *current funds*, and vice versa.

The value of one dollar of United States currency in Gold may be ascertained by dividing 10.000 by the figures representing the value of one dollar in Gold in United States currency. Example: Gold being at 52 per cent premium, a dollar in Gold is worth 1.52 ($1\frac{52}{100}$) in U. S. currency. Divide 10000 by 152. The quotient 65.79 (65 cents $\frac{79}{100}$) will represent the value of a dollar of United States currency in Gold.

DESCRIPTION

OF THE

PRACTICAL WORKING OF THE POST OFFICE.

THE Postal Service is probably one of the most useful as well as one of the most extensive organizations which the genius of man has ever devised. Every portion of the civilized world is as it were covered by a vast net work of postal routes, the extent and importance of which it is difficult fully to appreciate. Conveyed by swift and powerful steamships, by rapid railway trains, in stages, in waggons, in sleds, in dog trains, on the backs of horses, of camels, and of men; traversing nearly every sea, lake and river, every highway, travelling through smiling fields, through pathless forests, through deep snows, across arid deserts, along undulating plains and over rugged mountains, onward the mails of the world ceaselessly continue their course, spreading intelligence, facilitating commerce, connecting mind with mind and heart with heart, and promoting everywhere the civilization, the brotherhood, and the happiness of mankind.

Of this vast organization the Postal Department of Canada forms an integral part. Dotted over the whole Province, and extending from the Post Office at Percé, on the extreme East, to the Post Office at Fort William, on lake Superior, on the extreme West, a distance of about 1800 miles, there are 2297 Post Offices, at which are delivered in each year about 12,000,000 letters. The aggregate length of the various routes by which these Offices are supplied is estimated at 17,000 miles, and the total number of miles actually travelled in the conveyance of the Mails in one year 6,500,000, a distance which can perhaps be better appreciated when it is considered that to perform it, a locomotive travelling day and night at the rate of 20 miles per hour would require rather more than 37 years. The gross postal revenue collected at these Post Offices in each year is about $850,000, a sum which is about equal to the expenses incurred in their maintenance and supply.

In the management of these Post Offices and mail routes about 5,000 persons are engaged. The chief control is vested in the Postmaster General and Deputy

Postmaster General, who together with the staff, consisting of a Secretary, an Accountant, a Cashier, a Superintendent of Money Orders, and their subordinates, reside at the seat of Government at Ottawa. There are also Local Inspectors residing at Quebec, Montreal, Kingston, Toronto, and London, whose duty it is, within the respective areas assigned to them, and which are more particularly described in another part of this book, to superintend the working of the service.

A story is somewhere told of an Irishman, who having recently landed in America, and being desirous of communicating with the friends he had left behind him, wrote a letter, took it to a Post Office, and presenting it to the clerk at the wicket, asked him to send it as soon as possible to its address. "Dont hand the letter to me," said the clerk rather sharply, "but put it into the Letter Box you see over yonder, and it will go safely and quickly to its destination." "In the Letther Box," said Paddy, "an is it in that little bit of a hole that ye mane. Och' murther, and by the powers an if I dhrop it in there will it slide all the way to Tipperary. Sure and is'nt this a wonderful country entirely, an if I hadnt seen it wid my own eyes I would not have belaved it tho' my ould grandmother had sworn it on Biddy O'Rafferty's Prayer Book."

It is not very probable that people generally have the same idea of the mode in which their correspondence is forwarded as poor Paddy, but few are aware of the system on which the Postal Service is conducted, or what is done with their letters from the time they are deposited in a Post Office until the time they are delivered to the parties for whom they are intended. On this point we propose to furnish some information, which, while it may not be generally uninteresting, will be found very useful to persons connected with the Postal Department, especially to new Postmasters and parties just entering in any capacity into service.

When letters or papers are dropped into a Letter Receiver they fall into a Box from whence they are collected at stated intervals. In large offices where the work has to be done rapidly and systematically they are taken to a table, where they are what is called "faced up," that is the addresses are all placed in the same direction (a position which if they are properly dealt with they ought to maintain until their delivery); the letters to which postage stamps have been affixed being at the same time divided from letters which have been posted as unpaid. The letters are then taken to the stamping table, where they are postmarked with the name of the office at and the date on which posted; the postage stamps "obliterated" with an instrument supplied for that purpose, and the unpaid letters rated with black ink with the postage to which they are liable. The letters, the postage on which has been prepaid at the wicket, are also postmarked and stamped in red with the word "Paid" and a figure denoting the amount of postage paid thereon; and all the letters are then ready to be sorted

into the respective Letter Boxes appropriated for the Mails by which they are to be despatched. The newspapers and other printed matter posted at the Office are likewise collected, and, after the stamps affixed thereto have been obliterated, placed on a counter fronting a large semi-circular sett of pigeon holes and bags appropriated for the offices to which they are to be forwarded.

For each mail which is made up, there is a separate sorting box for etters, and a separate bag or box for newspapers. If therefore a Postmaster sends mails to 100 offices he should have a corresponding number of boxes into which to distribute or sort them. At Post Offices in the large cities where a great many mails are made up, and where correspondingly large numbers of sorting boxes are required which it would be difficult to sort directly into, the Boxes are divided into groups or sections,—one section for example containing boxes for mails going North, another for mails going East; another for mails going West, another for foreign mails and so on. When these sections are used, a double distribution of the letters is necessary, all the letters for instance going Northward being placed together, and afterward sorted into the boxes in the section appropriated for mails going North; all the letters going East being placed together, and afterwards sorted into the boxes in the section appropriated for letters going East, and so on. When the letters and papers are all sorted, the newspapers are placed in canvass or leather bags labelled for the offices for which intended. The letters accompanied by the letter bill (which will be described shortly) are put up in sealed packets, addressed to the offices for which destined. These packets are then put into the bags with the newspapers. The bags are then secured by a lock and despatched to their several destinations. Where there are several small offices on one route, the several canvass bags for those offices are placed in a large leather bag, which is secured by a lock of which each Postmaster has a key, so that on the arrival of the bag he can take out any mails there may be for his office, and enclose any mails he may have for offices in the direction on which the courier in charge is travelling. Accompanying the bag is a time bill in which each Postmaster enters the time of arrival at his office, the name of the courier in charge, and the numbers of mails he receives and sends away.

On opening a mail, the Postmaster checks the entries in the letter bills received therewith, postmarks the letters and letter bills on the backs with the date of their receipt and sorts the letters and papers into the boxes, from which they are delivered to the public. The registered letters he enters in a book kept for that purpose, in which the parties to whom they are delivered sign a receipt therefor.

We will now proceed to explain the way in which the mails are made up, as well as the means by which a check is maintained on the revenue. Formerly the system pursued was very different to what it is now. Then if a Postmaster

had letters for 500 different offices, he had to make up 500 separate mails or packets. In the year 1843, however, was adopted the English or "forward" system, under which not only is time and labor saved, but a very satisfactory check kept on the postage. The main feature of this system is the limitation of the exchange of mails to offices which are either situated on the same route or between which there is a large amount of correspondence. An illustration or two will probably render this intelligible.

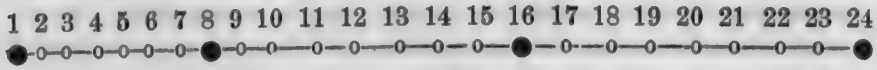

The above figure represents three distinct lines of mail route, each route having 8 Post Offices thereon. No 1 to 8 being one route with the intermediate offices 2 to 7; No. 8 to 16 another route with the intermediate offices 9 to 15; and No. 3 a third route with the intermediate offices 17 to 23. Now under the old system of making up mails if the Postmaster of the office No. 2 had letters for each of the offices 3 to 24 inclusive, he would have to make up mails for each of them, thus rendering necessary 22 separate mails. Under the present system, however, he would make up only 6 mails for while he would have to make up separate packets for the offices 3, 4, 5, 6, 7 and 8 which are on the same route, he would enclose all the letters for the offices 9 to 24 on his mail for No. 8 which is the terminus of his route in the direction in which the letters are going. On their arrival at No. 8 the Postmaster would enclose the letters for 9, 10, 11, 12, 13, 14, 15 and 16 in separate packets for those offices, with which being on the same route he would exchange direct mails, and the letters for 17, 18, 19, 20, 21, 22, 23 and 24, with which offices we will suppose he does not exchange direct mails, he would enclose in his packet for the office at No. 16, where they would be again mailed direct on the offices for which intended. Again supposing that the Postmaster at office No. 1 had letters for each of the offices No. 2 to 24, and supposing that owing to there being a large correspondence between No. 1 on the one hand, and No. 16 on the other; No. 1 made up mails direct for No. 16, as well as for Nos. 2, 3, 4, 5, 6, 7 and 8; he would make up the letters for 2, 3, 4, 5, 6 and 7 in separate packets for those offices, but the letters for 8, 9, 10, 11, 12, 13, 14 and 15, he would enclose in a packet for No. 8, and the letters for 16, 17, 18, 19, 20, 21, 22, 23 and 24, he would enclose in a packet for No. 16, thus instead of making up 23 mails which he would have to do under the old system, he would make up only 8 mails, which it must be admitted would as far as he is concerned, be, as before stated, a very great saving both of time and labor. But, it may be remarked, admitting that if this is a saving at one office, does it not throw a corresponding additional work on other offices where the letters have to be remailed, and if so, is there on the whole any advantage gained. That a little additional work is thrown on the last examples given on, offices 8 and

16 is clear, but taking into consideration that letters would probably be posted at No. 8 for the offices No. 9 to 15, and at No. 16 for the offices 17 to 24, and that consequently the Postmasters at No. 8 and 16 would at any rate have to make up mails for those places it would add very little to their labor to slip into those mails the letters received from No. 1, and thus the small additional trouble at Nos. 8 and 16 would be more than counterbalanced by the work of which No. 1 would be relieved. It should be borne in mind too that a great deal of labor is saved at the Receiving Post offices in each of the cases mentioned by the comparatively small number of mails which have to be opened and checked.

These examples are given simply, as before stated, to illustrate the principle of the system under which mails are made up. Fully to appreciate it, however, it should be borne in mind that whilst as a general rule, small offices exchange mails only with offices on the same route, mails are exchanged direct between distant points such as between the cities of Quebec, Montreal, Ottawa, Kingston, Toronto, Hamilton and London, between the large towns in the various sections of the country, and between all the Post Offices in the cities and large towns and the travelling Post Offices on the various lines of railway about which something will be said by and by.

We will now endeavour to explain the way in which a check is maintained on the postage collected at the several Post Offices in the Province—a work which to the uninitated must appear to be attended with some difficulty. This is done by means of a Letter Bill or invoice which accompanies every mail and which contains the following entries.

1. The number of and amount of postage on unpaid letters and papers addressed to the office for which the mail is intended, and for which as it is presumed they will be delivered at that office, the Postmaster is thus rendered accountable. Unpaid letters, however, *going beyond* the office for which the mail is intended (as in the case of the unpaid letters going from No. 2 to No. 9, and which would be enclosed by No. 2 in the mail for No. 8) are not entered in the letter bill, for as they would not be delivered at the office for which the mail was made up, they could not of course be fairly debited against it.

2. The number of and amount of postage on letters and papers prepaid in money at the office where the mail is made up, and for which the Postmaster of that office is consequently responsible.

3. The number of and amount of postage on letters and papers prepaid by stamps at the office where the mail is made up, and which are entered in the bill because the Postmaster is allowed a commission thereon.

4. The unpaid postages on letters and papers which have been charged by other offices on the sending Postmaster, but which having been missent to or redirected from his office he is entitled to take credit for.

5. The number and addresses of all registered letters.

These letter bills, the entries on which are checked by the Postmasters receiving them, are all entered in a book, and an abstract thereof made out every month on what is called a monthly sheet which within five days after the expiration of each month, is sent to the Accountant accompanied by all letter bills in which any errors have been discovered and corrected. On the one side of this sheet is entered in columns an abstract of all the entries on the letter bills received during the month, and on the other side an abstract of the entries on all the letter bills despatched during the month; a column being appropriated for each office with which the Postmaster exchanges mails. It will thus be seen that the received side of the sheet of one Postmaster is a check on the sent side of another. The entries made by the Postmaster at office No. 1, for example, on the sent side of his sheet in the column appropriated for an abstract of the letter bills sent to office No. 2 should agree with the entries made by the Postmaster at No. 2, on the received side of his sheet in the column appropriated for an abstract of the letter bills received from No. 1. If these entries do not agree the letter bills are sent for by the Accountant who is then able to decide where the error lays, and to make the necessary correction.

At the end of every three months an account current is made out by each Postmaster, in which he debits himself on the one side with the postage chargeable against his office as shewn by his monthly sheets; with the stamps he has sold; and with the postage he has collected on newspapers sent from the office of publication, and which is not charged against him in the letter bills; and credits himself on the other side with the unpaid postage on the "dead" letters which he sends to the Postmaster General to be returned to the writers, with the unpaid postage on the missent, and redirected letters, as shewn by his monthly sheets, and with the salary or commission, and allowances which he is authorized to claim. The balance of this account he is required to deposit to the credit of Postmaster General on Revenue account at the nearest Bank Agency authorized to receive the Provincial Revenue. The receipt or this deposit together with the accounts he is required to send to the Post Office Department, at Ottawa, within 25 days after the expiration of each quarter.

We have now given an outline of the working of a Post Office, and of the duties of a Postmaster. We will next describe the travelling Post Office, which is every day becoming more important in the working of our Postal system. With two or three exceptions, there are, on all the lines of railway in Canada, Travelling Post Offices which, save in the delivery of letters, perform all the functions of a regular Post Office. They receive mails from, and make up mails for, all the offices on the line over which they run. They also exchange mails with the cities and larger towns as well as with the Travelling Post Offices on other lines, an arrangement by which the work of distribution is greatly simplified, and letters and papers carried from one part of the country to another with the utmost possible expedition. The Travelling Post Offices are fitted up with pigeon holes for

letters, pigeon holes for papers, hooks for bags, and with every convenience necessary for the duty required to be performed. All the mails passing through them are checked daily at the office of the Local Inspector, and every means taken for their security and prompt despatch. Letters and papers can be posted on the travelling Post Offices up to the moment of their departure.

Besides the conveyance of letters and papers the Post Office undertakes for a small fee the transmission of money by means of Money Orders or Drafts drawn by one Money Order office on any other Money Order Office in Canada, in the Lower Provinces, and in the United Kingdom. This mode of transmitting money cannot be too highly recommended. It is entirely free from risk, and what is sometimes very desirable for future reference, a satisfactory record is kept of the name of the remitter, the amount remitted, and the date on which the order is issued. The signature of the party to whom the money is paid is also preserved.

While on this subject it may perhaps be as well to say a few words in reference to the registration of letters containing money or value. Passing through the Post Offices in Canada each year there are about 500,000 registered letters, of which only about 40 on the average fail to reach their destination. This includes such as may be accidentally destroyed by Railway and other casualties. If a letter is registered therefore, the chances are twelve thousand five hundred to one that it will be delivered safely to its address. But with an *unregistered* letter containing money or value of which it is difficult, if not impossible, to preserve any trace, no guarantee of this kind can be offered, nor can the practice of posting such letters without registration be too strongly condemned. If the letter fails to reach its destination, suspicion immediately attaches to every person connected with it. The writer may not have posted it, any one of the employés in the several offices through which it should have passed may have embezzled it, or the party to whom it was addressed though the letter came safely to hand, may have determined not to acknowledge its receipt. And surely when all this suspicion, and which it may be remarked, may seriously affect the characters of a hardworking, and not by any means overpaid class of public servants, could have been avoided, simply by the payment of two cents for the registration of the letter, the sender must be considered in some degree morally responsible for the misery which his neglect may have occasioned. He who needlessly throws temptation in the way of another is not altogether innocent of the offence committed.

The number of miles of railway over which mails are carried in Canada is about 2226. The payment made to the several companies for mail service with a travelling Post Office, is as follows:

To the Grand Trunk Railway.....	10	cents for	each mile	travelled by	Ex. trains.
" Great Western Railway...	9	"	"	"	"
To all other Railways.....	8	"	"	"	"
And upon all Railways	6	"	"	by Mixed trains.	

When the mails are carried without a travelling Post Office and in charge of the servants of the company, payment is made at the rate of 2 cents for each mile travelled.

Contracts for carrying the mails over common roads are let for a term of 4 years. Tenders being invited by public advertisement, and the lowest tender accepted, provided the party making it is competent to undertake the work, and can give satisfactory security for its performance.

Every Postmaster is required to enter into a bond jointly and severally with two responsible sureties for the due performance of his duties. The penalty of this bond is $800 and upwards.

The rates of postage, and a variety of other regulations will be found under their appropriate headings in the other parts of this book, which it is hoped may prove acceptable to the public as well as to all persons engaged in a very useful as well as interesting Department of the Government Service.

charge of
each mile

term of 4
est tender
work, and

verally with
penalty of

ound under
hoped may
ery useful as

Principal Officers of the Department

AT OTTAWA.

Postmaster General:

THE HON. H. L. LANGEVIN.

Deputy Postmaster General:

WILLIAM H. GRIFFIN, ESQ.

Accountant:

H. A. WICKSTEED, ESQ.

Secretary:

WILLIAM WHITE, ESQ.

Superintendent of Money Order Department:

P. LESUEUR, ESQ.

Cashier:

JOHN ASHWORTH, ESQ.

Inspectors.

W. G. SHEPPARD, ESQ.....QUEBEC DIVISION.
E. F. KING, ESQ.....MONTREAL "
M. SWEETNAM, ESQ.....KINGSTON "
JOHN DEWÉ, ESQ.....TORONTO "
GILBERT E. GRIFFIN, ESQ.....LONDON "

The Counties comprised in each Division are given on the next page.

POSTAL DIVISIONS.

The following are the Counties in the several Postal Divisions :—

QUEBEC DIVISION.

Arthabaska.
Beauce.
Bellechasse.
Bonaventure.
Champlain.
Charlevoix.
Chicoutimi.
Dorchester.
Gaspé.
Kamouraska.
Levis.
L'Islet.
Lotbinière.
Megantic.
Montmagny.
Montmorency.
Nicolet.
Portneuf.
Quebec.
Richmond — Townships of Kingsey and Shipton only.
Rimouski.
Saguenay.
Temiscouata.
Wolf.

MONTREAL DIVISION.

Argenteuil.
Bagot.
Beauharnois.
Berthier.
Brome.
Chambly.
Chateauguay.
Compton.
Drummond.
Hochelaga.
Huntingdon.
Iberville
Jacques Cartier.
Joliette.
Laprairie.
L'Assomption.
Laval.
Maskinongé.
Missisquoi.
Montcalm.
Montreal (City.)
Napierville.
Ottawa.
Pontiac.
Richelieu.
Richmond — except Townships of Kingsey and Shipton.
Rouville.
St. Hyacinthe.
St. Johns.
St. Maurice.
Shefford.
Sherbrooke.
Sherbrooke—(Town and two Townships.)
Soulanges.
Stanstead.
Terrebonne.
Two Mountains.
Vaudreuil.
Verchères.
Yamaska.

KINGSTON DIVISION.

Addington.
Carleton.
Dundas.
Frontenac.
Glengary.
Grenville.
Hastings.
Lanark.
Leeds.
Lenox.
Northumberland.
Peterboro'.
Prescott.
Prince Edward.
Renfrew.
Russell.
Stormont.

TORONTO DIVISION.

Bruce.
Durham.
Grey.
Halton.
Ontario.
Peel.
Simcoe.
Victoria.
Waterloo.
Wellington.
York.

LONDON DIVISION.

Brant.
Elgin.
Essex.
Haldimand.
Huron.
Kent.
Lambton.
Lincoln.
Middlesex.
Norfolk.
Oxford.
Perth.
Welland.
Wentworth.

CANADIAN POSTAL GUIDE.

Rules and Regulations.

OFFICERS.

No person under sixteen years of age is permitted to hold any situation in the Post Office, to have access to the letters or papers, or is allowed to have charge of the mail. **Age**

On entering the service of the Post Office it is necessary to make an oath or declaration in the prescribed form before a Magistrate; and no person can be permitted to perform any official duty until this oath or declaration is signed. The following is the form of oath or declaration: **Oath or declaration.**

I, (*Name of person and capacity in which employed, to be inserted here*) do solemnly and sincerely promise and (*swear or affirm*) that I will faithfully perform all the duties required of me by my employment in the service of the Post Office, and will abstain from everything forbidden by the laws for the Establishment and Government of the Post Office Department in Canada—So Help me God.

This (*oath or affirmation*) was taken and subscribed before me, the day of 186
——— ———, J. P.

POST OFFICE.

The words "Post Office," in large and conspicuous letters, should be exhibited outside every building in which a Post Office is kept. **Sign.**

A Letter Box should also be fixed, with an opening accessible from the road or street, the words "Letter Box" being painted over the same in plain legible characters. **Letter Box.**

A separate office or apartment, conveniently fitted up for the purpose, should be provided by the postmaster for conducting the business wherever the duties are sufficiently extensive or important to require such accommodation. The internal fittings of the office should vary according to the nature of the duties. **Separate office.**

At every principal office there should be a lobby or standing place within doors for the accommodation of parties applying at the office. **Lobby.**

Where the Postmaster General may consider that a separate room may be dispensed with, the letters and papers, both for delivery and despatch, **Where separate office not required.**

are to be kept in a secure place, and, if practicable, under lock and key.

Bar-room not to be used.

A bar-room or public room in a tavern is never to be made use of as a post office, nor should the entrance to a post office be through a bar-room.

Unauthorized persons.

No person except the postmaster or his sworn assistant should, on any pretence whatever, be allowed to have access to the letters and papers in a post office.

Situation.

A Post Office should be in a convenient and central situation, and must not be removed from one part of a town, village, or settlement, to another, without the approval first obtained of the Postmaster General.

Protection.

Postmasters are required to take every precaution to secure their offices against burglary and fire.

OFFICE HOURS.

Principal offices.

At the principal Post Offices in Canada the hours of opening and closing are regulated by the Postmaster General.

Country offices.

In country places Postmasters are required to keep their offices open during the usual hours of business in the locality, and to attend at such other hours as may be necessary to receive and despatch the mails.

Sundays, Canada West.

On Sundays Postmasters in Canada West are at liberty to close their offices to the public.

When an office in Canada West is closed to the public on Sunday it must be closed to all persons alike, and no exceptional or partial delivery to particular persons can be allowed.

Sundays, Canada East.

In Canada East, Postmasters keep their offices open on Sundays at least one hour either before or after Divine Service, as may be most convenient to the public generally.

Notice of hours.

A Notice, stating the hours at which the office is opened and closed, should be posted in every office, in such a position as may be readily observed by the public.

MAILS.

Canada railways.

Mails are conveyed twice each way every day, except Sunday, over the principal lines of railway in Canada. Over the less important lines of railway they are carried only once each way every day, except Sunday.

Canada common roads.

Mails are also conveyed once each way every day, except Sunday, over the principal lines of common road; and once, twice, or three times per week over the less important lines of common road.

Lower Provinces.

The postal communication between Canada and the Lower Provinces is three times per week each way *via* Quebec, twice per week each way by

steamers between Portland and Halifax, and once per fortnight each way by Cunard Steamers *via* Boston and Halifax.

The most speedy and direct postal route from Canada to almost every portion of the globe, with the exception of the Continent of North America, the Isthmus of Panama, and the West India Islands, is by way of England, from whence mails for the several British Colonies and Foreign Countries mentioned in the tables hereafter given are regularly despatched. **Postal routes to the several portions of the world.**

The most speedy and direct postal route from Canada to all parts of the continent of North America, the Isthmus of Panama, and a portion of the West India Islands having direct communication with New York, is *via* New York. **Do. to North American Continent, Isthmus of Panama, W. Indies, &c.**

Mails for England are despatched twice in each week from Canada, viz: once by Canadian Steamer sailing every Saturday, from Quebec in Summer and from Portland in Winter; and once by Cunard Steamer, sailing every Wednesday, either from New York or Boston. **Mails for England.**

The following Post Offices in Canada make up mails direct for certain Post Offices in the United Kingdom, viz.:—

Hamilton,	Montreal,
Toronto,	Quebec,
Kingston,	Ottawa,

Mails are exchanged daily with the United States post offices at all the principal frontier points, and closed mails are exchanged daily between the principal cities of Canada and New York and Boston. **Mails for United States.**

Mails are also made up at Hamilton, Toronto, Montreal, and Quebec for Halifax, Nova Scotia, for St. John's, Newfoundland, and for the West Indies, and despatched to destination once per week *via* Portland and once per fortnight by Cunard Steamer, sailing from Boston, every alternate Wednesday. A mail packet runs every fortnight between Halifax and Bermuda, connecting at Halifax with the Cunard Steamer between Boston and Liverpool *via* Halifax. All letters for the West Indies are sent by this route, unless specially adressed *via* United States. **Mails for Lower Provinces and West Indies.**

RATES OF POSTAGE ON LETTERS.

The rate of postage on *pre-paid* Letters between any place in Canada and any other place in Canada, and on *pre-paid or unpaid* letters between any place in Canada and any place in British North America (except places hereafter mentioned), including Nova Scotia, New Brunswick, Prince Edward Island, and Cape Breton, is regulated by weight, irrespective of distance, and is as follows:— **Canada and other parts of B. N. America**

On a letter weighing not more than			½ an oz.,		5 cents.
"	"	more than	½ oz., but not ex.	1 oz.,	10 cts.
"	"	"	1 oz. "	1½ "	15 cts.
"	"	"	1½ oz. "	2 "	20 cts.
"	"	"	2 oz. "	2½ "	25 cts.

cale of charge.

And so on, 5 cents being charged for every additional ½ oz., or fraction of a half ounce.

Excess of weight. If the weight be exceeded to the smallest extent, even though the balance be merely turned, the letter becomes liable to an additional rate.

Unpaid letters Letters addressed to any place within the Province of Canada, if sent unpaid, are liable to a charge of 7 cents per ½ oz. Letters addressed to to any place within the Province of Canada only partially prepaid, are charged as if *wholly* unpaid, credit being given, however, for the amount pre-paid thereon.

Drop letters. The charge on local or drop letters, viz., letters posted at an office in Canada for delivery from that office, is one cent for each letter.

Letters delivered by carriers. The charge on letters delivered by Letter Carrier, in Canada, is two cents for each letter in addition to the ordinary postage.

Nova Scotia *viâ* Halifax. Letters for Nova Scotia, specially addressed by steamer *via* Portland or by "Cunard Steamer," sailing from Boston to Liverpool *via* Halifax, every alternate Wednesday, are liable to 12½ cents per ½ oz., which should be pre-paid.

Newfoundland Letters for Newfoundland are liable to a rate of 12½ cents per ½ oz., which must be pre-paid.

British Columbia. The rate of postage on letters to British Columbia and Vancouvers Island is 10 cents per ½ oz., which must be pre-paid. An additional charge is made on these letters on their delivery, for the sea rate from San Francisco.

Red River. The rate of postage on letters to Red River, *via* the United States, is 10 cents per ½ oz., which may be pre-paid or not at the option of the sender.

United States. The rate of postage on letters between any place in Canada and any place in the United States, is 10.cents per ½ oz,, which may either be pre-paid or not at the option of the sender.

United Kingdom. The single rate of postage on letters between any place in Canada and any place in the United Kingdom, is as follows:—

Canadian Steamers. By Canadian Steamer, sailing every Saturday from Quebec in Summer and from Portland in Winter, 12½ cents per half ounce or fraction of a half ounce.

Cunard Steamers. By Cunard Steamer, sailing either from New York or Boston every Wednesday, 17 cents per half ounce or fraction of a half ounce. Letters from the United Kingdom when received by Steamers other than Canadian or Cunard Steamers are liable to a rate of 1s. 2d sterling per half-ounce.

Scale of weight. The scale of weight under which the above letters are charged is the same as the scale under which letters passing between places in Canada are rated.

Pre-payment required. The postage on all letters posted in Canada for the United Kingdom, and in the United Kingdom for Canada, should be pre-paid

Unpaid letters. If sent unpaid 6d. sterling will be charged on each letter on delivery in addition to the ordinary postage rate.

Letters posted in Canada for the United Kingdom, and in the United Kingdom for Canada, unless specially addressed "By Canadian Steamer," or "By Cunard Steamer," are despatched in the first mail that is made up—whether for the Canadian or Cunard line—after the letter is posted, so that letters intended for the Canadian Packets must either be posted on the proper days for the Canadian Packet Mail or bear the words "By Canadian Mail Steamer" on the address. By "Canadian *Mail*" is not a sufficiently definite direction, for any mail for Canada is a "Canadian Mail" by whatever Packet forwarded. Despatch by Canadian and Cunard Steamers.

Twopence sterling, equal to 5 cents, will be charged on the delivery of letters which have been forwarded as above by Cunard Steamers, but on which 6d. sterling or 12½ cents only, per ½ oz. have been pre-paid

The rates upon letters for British Colonies and Foreign Countries will be found in the tables given hereafter. These tables give the rates: 1, by Canadian Ocean Steamers; 2, by Cunard Steamers; 3. via Halifax; and 4, by United States. It will be desirable always to mark on the letter the route by which it is intended to be sent. British Colonies and Foreign Countries.

All letters are liable to the ordinary rates of postage, whether sealed or unsealed, and whether posted at a Post Office or handed to a Mail Courier on his Journey from one Post Office to another. All Letters chargeable.

Letters re-directed from one office to another in Canada without being taken out of the Post Office are not liable to any additional postage on being re-forwarded. Re-directed letters.

If an officer in the army or Navy has removed from Canada to England on duty, his letters coming from England are not liable to additional postage on redirection from Canada to England.

The charge on dead letters returned to the writers is 3 cents on each letter in addition to the postage. Dead letters.

SOLDIERS', SEAMEN'S, AND VOLUNTEERS' LETTERS.

Non-Commissioned Officers, Embodied Pensioners, Seamen, and Soldiers, and Army Schoolmasters of all but first class, while they are employed in Her Majesty's Service and non commissioned officers and privates in the volunteer force whilst on active service can send and receive letters at the rate of two cents each under the following regulations:— Rate.

1. The two cents must be paid by postage stamp at the time the letter is posted. Conditions.

2. The name of the soldier, sailor, or volunteer on active service, his class or description, and the name of the ship, corps, or detachment to which he belongs, must be specified in the direction of the letter; and in the case of letters *sent* by soldiers, seamen, or volunteers on active service the officer in command must sign his name and specify his rank, and the name of the ship or regiment, corps or detachment, which he commands.

3. The letter must not exceed half an ounce in weight.

4. The letter must refer solely to the private affairs of the soldier or seaman, or volunteer on active service.

All the foregoing descriptions must be fully written in the address in the following form, the initials of the name of any ships or regiments being insufficient :—

Address.

SEAMAN.	SOLDIER.
From A. B.—Seaman of H.M.S._____	From A. B., Sergeant, _____Regiment _____
(Here insert direction of the letter.)	*(Here insert direction of the letter.)*
C.D., Captain *(or other commanding Officer.)* H.M.S._____	C. D., Colonel *(or other commanding Officer.)* _____Regiment _____
To A. B., Seaman, H.M.S._____	To A.B., Private *(Serg. or Corp'l)* _____Regiment_____
(Here the direction to be finished.)	*(Here the direction to be finished.)*

Subject to pre-payment of foreign transit rates.

Letters for soldiers, seamen or volunteers on active service may be forwarded at the above rate to or through any country requiring the payment of any foreign or transit rate, but subject to the payment of such foreign or transit rate, as may be chargeable thereon.

Re-direction.

Soldiers', seamen's, and volunteers' letters are not liable to any additional rate on re-direction.

Conveyance.

All soldiers', seamen's, and volunteers' letters are conveyed between Canada and the United Kingdom by the Canadian Line of steamers.

Letters for commissioned officers, &c.

Letters sent to or by commissioned or warrant officers, midshipmen or master's mates, engineers in the navy, captain's clerks or first-class schoolmasters, or commissioned or warrant officers in the army and in the volunteer service, are not included in the privilege attached to letters of soldiers and seamen and volunteers, but are chargeable with the same rates as ordinary letters.

Letters posted without compliance with regulations.

Soldiers', seamen's, and volunteers' letters posted in Canada without a compliance with the above regulations are liable to full postage. If posted in accordance with the above regulations but without pre-payment of 2 cents they are liable to a charge of 2d. sterling on delivery in the United Kingdom.

RATES OF POSTAGE ON NEWSPAPERS.

Definition.

The law declares that for post office purposes a newspaper shall be held to mean a periodical published not less frequently than once in each week, and containing notices of passing events, that is to say general news.

Can be sent otherwise than by post.

Although provision is made for forwarding newspapers through the post, it is not compulsory on any one to employ this mode of transmission; everything except letters may be sent in any other way.

Restrictions.

A newspaper to pass at the undermentioned rates is subject to the following restrictions :—

1. It must have no cover, or a cover open at both ends.
2. It must not contain any enclosure.
3. It must have no writing or mark thereon but the name and address

of the person to whom it is sent, nor anything on the cover except such name and address.

Newspapers which are not posted in accordance with these regulations are not forwarded.

An extra newspaper or a supplement to a newspaper is deemed a distinct newspaper, and charged accordingly. *Extra or supplement.*

Newspapers published in Canada may be sent by post from the office of publication to any place in Canada at the following rates, if paid quarterly in advance, either by the publisher at the post office where the papers are posted, or by the subscriber at the post office where the papers are delivered. *Canada commuted rate when sent from office of publication.*

For a paper published	6	times per week,	40	cents per quarter.
"	3	"	20	"
"	2	"	13	"
"	1	"	6½	"
"	Semi-Monthly,		3¼	"
"	Monthly,		1¾	"

When the above rates are not paid in advance by either the publisher or subscriber the papers are charged 1 cent each on delivery. *If commuted rate not pre-paid.*

It is not necessary that the commuted rate on newspapers should be paid absolutely on the first day of each quarter. The regulation is intended to be carried out with all possible consideration for the convenience of the public, and it will be sufficient if the person desiring to pay the commuted rate declares his intention and offers the payment when first calling at the office within a reasonable time after the commencement of the quarter; but after having made his option to pre-pay the commuted charge, or to pay for his papers as received at one cent each, as the case may be, postmasters are not expected to alter their newspaper accounts to allow of a change until the commencement of the next quarter. *Payment of commuted rate.*

The commuted rate of payment can be accepted from new subscribers during a quarter for any unexpired period of the quarter not less than a month. A newspaper on which the commuted rate has been prepaid by a regular subscriber is not liable to additional postage if re-directed to the said subscriber, at another office, provided the party to whom the paper is redirected produces a certificate of the payment of the commuted rate.

Newspapers posted at an office for delivery therefrom are liable to the ordinary rates of postage. *Local delivery.*

Newspapers published in Canada which are not posted from the office of publication must be pre-paid one cent each by postage stamp, otherwise they will not be forwarded. *Transient papers.*

Publishers of newspapers in Canada are allowed to enclose in copies of their papers sent to subscribers, subscription accounts, and receipts for the same, without rendering them liable to any additional postage. *Publishers subscription accounts and receipts.*

Packets of unbound newspapers published in Canada may be returned by a subscriber to the office of publication, at the rate of 2 cents per 8 oz. or fraction of 8 oz., which must be pre-paid. *Packets of returned papers.*

Rate to United States. Transient newspapers addressed to the United States must be pre-paid one cent each by postage stamp, otherwise they will not be forwarded.

From United States. Newspapers posted in the United States and addressed to Canada are liable to one cent each on delivery. The stamp *paid* on these papers indicates that the United States postage only has been pre-paid, the Canadian rate of one cent remaining to be collected.

American papers. American newspapers posted or re-posted in Canada must be pre-paid one cent each, by stamp, otherwise they will not be forwarded.

Commuted rate not applicable to U. S. papers. The option of paying the commuted rate on newspapers does not apply to papers published in the United States: they must be paid for at the full rate of one cent each.

News agents. Canadian news agents and booksellers may post American newspapers unpaid, when addressed to regular subscribers in the Province; but such newspapers are chargeable on delivery with one cent each.

Rate to United Kingdom. Newspapers posted in Canada and addressed to the United Kingdom must be pre-paid by stamp, one cent each.

By Canadian Steamers. Newspapers forwarded by Canadian Steamer are delivered in the United Kingdom without additional charge.

By Cunard Steamers. Newspapers forwarded by Cunard Steamer are liable on delivery to a charge of one penny each, being the American transit rate.

From United Kingdom. Newspapers posted in the United Kingdom for Canada should be pre-paid one penny each, by stamp.

By Canadian Steamers. If forwarded by Canadian Steamer they are subject on delivery to no additional charge.

By Cunard Steamers. If forwarded by Cunard Steamer they are subject on delivery to a charge of two cents each, being the American transit rate.

British papers reposted. British newspapers re-posted in Canada must be pre-paid 1 cent each, by stamp.

British papers posted by agents. British newspapers distributed to regular subscribers by Canadian booksellers or agents pass free in the same way as if received by the Canadian Steamers.

Commuted rate on newspapers to places out of Canada. Canadian newspapers addressed from the office of publication to subscribers in the United States, the United Kingdom, Lower Provinces, &c., may be forwarded on pre-payment of the commuted rate, applicable to subscribers within the Province; but they cannot be forwarded if unpaid.

Exchanges free. Exchange papers passing between publishers in Canada and between publishers in Canada and publishers in the United States, are carried *free* through the post. Only one copy of each publication can be forwarded to the same publisher under this privilege.

No other exemption from charge. No newspaper, properly so called (except exchanges), whether devoted to education, temperance, agriculture, or to any branch of science is entitled to exemption from charge. The law exempts only periodicals, other than newspapers, printed in Canada, and devoted exclusively to the above objects.

Newfoundland. Newspapers addressed to Newfoundland must be pre-paid two cents each, by stamp.

The rates on newspapers addressed to British Colonies and foreign countries will be found in the tables given hereafter. These tables give the rates: 1, by Canadian Ocean Steamers; 2, by Cunard Steamers; 3, via Halifax; and 4, via the United States. **British Colonies and Foreign Countries.**

No United States newspapers of any kind or description (with the exception of exchange papers) are on any ground entitled to pass through the Canadian mails free of postage. **No United States paper exempt.**

In cities and towns where newspapers are published, the printers and publishers should send them to the post office put up in a manner to admit of their being readily counted, and if necessary withdrawn from their covers for examination. The newspapers for each office also should be made up in strong paper in a separate parcel, which should be plainly addressed. **How to be forwarded from publication office.**

When the numbers of a newspaper published in Canada or in either of the other British North American Provinces, or in the United States, and issued daily, have remained in a post office in Canada uncalled for during two weeks; of a newspaper issued semi-weekly, or tri-weekly, during three weeks; of a newspaper issued weekly, during one month; and of a monthly periodical during two months, or when such newspapers and periodicals have been refused to be taken by the party to whom addressed, the postmaster is instructed to notify the respective publishers in the proper form, which is to pass free of postage. If the newspaper or periodical continues to arrive after the notice has been sent, the postmaster is instructed to notify the publisher in the same way a second time, specially calling his attention to the first notice given. **Notification to publishers of non-delivery.**

To enclose a letter, or any writing, or to make any written marks to serve the purposes of a letter, or to enclose any other thing (except publishers' accounts and receipts, as before mentioned) in a newspaper posted to pass as a newspaper, is a misdemeanor. Postmasters are requested at once to transmit all newspapers containing such writing, marks, and enclosures to the Postmaster General. **Enclosures in newspapers.**

Newspapers addressed to the United Kingdom may be registered on prepayment by Stamp of a registration fee of 8 cents in additiono t the ordinary postage. **Registration, U. K.**

PERIODICAL PUBLICATIONS.

Periodical Publications are publications issued at regular intervals, but less frequently than once per week. **Definition.**

Periodical Publications can be transmitted by post to any part of Canada and the United States at the rate of one cent for every 4 oz. weight of package whether the packet contains one or more numbers. **Rate to Canada and United States.**

Any fraction of 4 oz. is charged as a full rate.

If addressed to the United States, they are liable on delivery to United States postage.

On Periodicals posted from the office of publication or by News Agents to regular subscribers within the Province this rate may remain to be collected on delivery, but when mailed to go out of the Province, such **Posted by News Agents and Booksellers.**

Periodical matter must be pre-paid by Postage Stamp. British and United States periodicals may be posted in Canada by News Agents and Booksellers to regular subscribers under this regulation.

Transient Periodicals. Transient Periodical matter posted in Canada must in all cases be pre-paid by Postage Stamp.

From United States. The above rate will be payable on delivery on all periodical matter received from the United States.

Exchanges. Canadian Editors may receive Exchange Periodicals from the United States free of Canadian postage. Only one copy of each publication can be forwarded to the same publisher under this privilege.

Packet addressed to a Post Office. Periodicals enclosed in a packet and addressed simply to a Post Office or to a *Postmaster* are charged one cent each. For the packet to pass at the rate of one cent per 4 oz. it must be addressed to an individual.

Periodicals exempt from postage. Periodicals printed in Canada other than newspapers when specially devoted to education, meaning the instruction of youth, (both religious and general), to agriculture, to temperance, or to any branch of science, and addressed directly from the office of publication to be transmitted to any post-office in Canada, are conveyed by mail free of charge. Such periodicals must not contain general news or general advertisements or they forfeit their claim to exemption.

A periodical devoted to education to pass free must be either strictly scholastic in its subject matter, or manifestly adapted and intended for juvenile as distinguished from adult instruction. It is in this primary sense that the word Education, whether religious or secular, is understood to be used. Religious publications are not as a class entitled to exemption from charge. The law exempts only those which come within the foregoing definitions.

United Kingdom. Periodicals printed and published in Canada may be posted addressed to any place in the United Kingdom, by Canadian Packet on pre-payment by postage stamp of 2 cents each number.

No exemption to U. Kingdom. This rate is applicable to all classes of Canadian Periodicals posted as above for the United Kingdom, the exemption from postage to which certain classes of Canadian Periodicals are entitled, extending to such numbers only as are addressed from the office of publication to places within the Province.

U. S. periodicals not exempt. No United States periodical of any kind or description with the exception of the exchanges above referred to can, upon any ground, claim exemption from Canadian postage.

Returned periodicals. Parcels of unbound periodicals may be returned by a subscriber to the office of publication at the rate of two cents per 8 oz. or fraction of 8 oz.

Conditions. Periodicals to pass at the above rates must be put up in covers open at the ends or sides, and if these regulations are not strictly complied with, or if such periodicals are found to contain any writing other than the address, they are liable to full letter rates of postage.

Not to exceed 48 oz. No packet of periodicals can be forwarded through the post if exceeding the weight of 48 oz.

Bound volumes of any periodical published in Canada may be forwarded at the rates and under the conditions described under the article *Book Post*. Bound periodicals.

BOOK POST.

Books bound or unbound posted in Canada, and addressed to any office in Canada, British North America and the United States, are chargeable with a rate of 1 cent per oz., which must be pre-paid by postage stamps. Canada, B. N. America, and United States.

Book packets are forwarded by post from Canada to the United Kingdom, and *vice versa*, *by Canadian Steamers only*, at the following rates. Sent by Canadian Steamers only.

Scale of charge.

For each Packet weighing not less than..	4 oz..	1 rate..	3d. stg or	7 c.
Above 4 oz. and not exceeding.	8 "	2 "	6 "	12½
" 8 " "	12 "	3 "	9 "	19
" 12 " "	1 lb. "	4 "	1s. "	25

And so on adding one rate of postage for every 4 ounces or fraction of 4 ounces.

Book packets, printed matter, or single newspapers, can be forwarded from Canada to France, or *vice versâ*, *by Canadian Steamers only* at the following rates :— France.

Scale of charge.

If not exceeding 2 oz. in weight.....	5 cents.
If exceeding 2 oz. and not exceeding 4 oz.....	10 "
" 4 " " 8 ".....	20 "
" 8 " " 1 lb.....	40 "

And so on, adding 20 cents for each additional ½ lb. or fraction of ½ lb.

The following conditions must be carefully observed :— Conditions.

1. Every book packet must be either without a cover or in a cover open at both ends.

2. It must not contain any letter open or sealed, or any writing intended to serve the purpose of a letter, or any sealed enclosure whatever.

3. It must not exceed two feet in length, breadth, or width.

4. The postage must be pre-paid by stamps.

A book packet may contain any number of separate books, publications, works of literature or art, almanacs, maps or prints, photographs, daguerreotypes, when not on glass or in frames containing glass, and any quantity of paper, vellum, or parchment (to the exclusion of letters); and the books, maps, paper, &c., may be either written, printed or plain, or any mixture of the three, and may be either British, Colonial or Foreign. Contents of a book packet.

All legitimate binding, mounting, or covering of the same, or a portion thereof, will be allowed as part of the packet, whether such binding &c., be loose or attached, as also rollers in the case of prints and maps, and whatever may be necessary for the safe transmission of literary or artistic matter, or whatever usually appertains thereto, and the postage is rated upon the gross weight of the packet.

No prints or printed matter are allowed to pass by Book post between the United Kingdom and Canada, unless printed on paper parchment or vellum.

Sender's address permitted on cover.

The name and address of the sender, and anything else not in the nature of a letter, may also be written and printed on the envelope or cover of the packet, in addition to the name and address of the person to whom it may be forwarded.

Books carried at parcel rates.

Books addressed to places in Canada can be sent through the mails in closed packets for the same rates of postage as parcels.

Cannot be sent by Cunard Steamers.

Books cannot be forwarded except at letter rates of postage by the mail made up for the Cunard Steamers sailing from New York and Boston.

Bound volumes of newspapers or periodicals.

Bound volumes of any periodical or newspaper published in Canada, if bound in a form to come within mailable dimensions, that is to say, not exceeding two feet in length, breadth or thickness, nor exceeding 4 lbs. in weight, may be sent from the office of publication to any place in Canada at a charge of two cents per 8 oz. or fraction of 8 oz.

Insufficiently prepaid.

When a book packet is posted in the United Kingdom for Canada, or in Canada for the United Kingdom either wholly unpaid, or prepaid less than a single rate of book postage, it is forwarded to destination charged with double the amount of the book postage rate on the packet, deducting however the amount of postage actually prepaid, if any has been prepaid. But if the partial prepayment of a book packet amounts to a single rate then the book packet is forwarded charged with additional postage equal to the deficiency and another single rate as a fine.

When conditions not observed.

Should a book packet be posted in a cover not open at the ends or should it exceed the dimensions specified in this article it will be sent to the Dead Letter Office.

Registration to U. Kingdom.

Book packets addressed to the United Kingdom may be registered on payment by Stamp of a registration fee of 8 cents in addition to the ordinary postage.

Letters enclosed in book packets.

Letters, whether sealed or unsealed, or any enclosure found in a book parcel, are liable to rates as unpaid letters, and the packet in which enclosed to an additional rate of 12½ cents, as a penalty for a breach of the regulations.

British Colonies and Foreign Countries.

The rates of postage on books to British Colonies and Foreign Countries are to be found in the tables given hereafter.

PRINTED PAPERS, CIRCULARS, PRICES CURRENT, HAND-BILLS, &c.

Canada, British America and United States.

Printed circulars, prices current, hand bills, and other printed matter of a like character, posted in Canada, and addressed to any place in Canada, British North America, or the United States, are chargeable with a rate of one cent per oz., which must be pre-paid by postage stamp.

School Returns.

The half-yearly School Returns made by School Trustees to the Local Superintendants of Schools, may, though the printed form be partly

filled up in writing with the names of the pupils and days of attendance, be transmitted by post in Canada at the rate of one cent each, to be prepaid by stamp.

When not filled up, the above forms are printed matter, and liable, as such, to one cent per oz. postage.

Military returns, states, and rolls, containing written figures and signatures, may be forwarded as printed matter on pre-payment of one cent per ounce. — Military Returns, &c.

Printed circulars may be transmitted by post to the United Kingdom under the regulations and charges of the Book Post. They must be forwarded, however, open at the ends, or sides. If sent in envelopes, sealed or unsealed, they are liable to letter rates of postage. — Circulars to United Kingdom.

Prices current, posted in Canada and addressed to any place in the United Kingdom, are liable to a rate of 2 cents each, which must be prepaid by stamp. — Prices current to United Kingdom.

Lithographed letters and circulars are allowed to pass through the Post at the same rate as printed circulars. — Lithographed letters and circulars.

PARCEL POST.

Parcels closed at the ends and sides, and not exceeding 3 lbs. in weight, may be posted at any post-office in Canada, New Brunswick and Nova Scotia, for conveyance to any other post-office in Canada, New Brunswick and Nova Scotia, at the following rates :— — Not to exceed 3 lbs.

For each parcel weighing not more than 1 lb.....25 cts. — Scale of charge.
Exceeding 1 lb. and not exceeding 2 lbs.....50 "
" 2 " " " 3 " .....75 "

The following conditions must be carefully observed :— — Conditions under which carried.

1. No letter or letters shall be enclosed.

2. The parcel shall not contain any explosive substance, glass, liquids, or other matter likely to injure the ordinary contents of the mail.

3. The weight of the parcel shall not exceed 3 lbs., nor the size exceed one foot in length or breadth, or six inches in thickness.

4. The postage must be pre-paid by stamps.

5. The parcel should have the words "By Parcel Post," plainly written on the address. It should be well and strongly put up, and be legibly addressed to the post-office address of the intended receiver, the name of the County in which the said office is situated being added.

If the name and address of the sender be written on the parcel it will, if delivery should fail from any cause, be returned from the Dead Letter Office unopened to the sender, on payment of an additional rate for the return conveyance. — Sender's name on address.

If the number of stamps affixed to a parcel be insufficient to pre-pay the proper rate, the amount deficient will be rated unpaid, with a fine of 10 cents in addition. — Parcels insufficiently prepaid.

Registered parcels.

Parcels may be registered on pre-payment, by stamp, of five cents in addition to the postage. When registered the Postmaster should give a receipt to the party posting the parcel.

Contents allowed in parcels.

Parcels sent by post may contain books, daguerreotypes, photographs, printers' proof and copy, military returns, states and rolls, containing written figures and signatures; returns, deeds, legal papers, and all transmissions of a like character not being strictly letters.

Enclosure of letters in parcels.

To enclose a letter or letters, or any writing intended to serve the purpose of a letter, in a parcel intended for the Parcel Post is a misdemeanour.

Should it be ascertained that a packet posted for the Parcel Post contains a letter or letters, the stamps it may bear will be cancelled, and the parcel rated as a letter with full unpaid rates.

Parcel post confined to Canada and Lower Provinces.

Parcels cannot be transmitted by post at the above rates to any place beyond the limits of the Province of Canada, New Brunswick and Nova Scotia.

Address.

The following is an example of the address recommended :—

By Parcel Post.

Mr. Thomas Jones,
Paisley,
County of Bruce.

Sent by
William Smith,
Toronto.

MISCELLANEOUS MATTER.

Seeds, cuttings, roots, grafts, &c., Canada and United States.

Packages of Seeds, Cuttings, Bulbous Roots, and Scions or Grafts may be posted in Canada for delivery within the Province, or to an address within the United States on pre-payment by postage stamp of a rate of one cent per ounce, and when received from the United States addressed to any place in Canada such packages are delivered on payment by the person addressed of a like rate.

The limit of weight of such packages is one pound. No communication whether written or printed must be enclosed in them, and they must be put up to be easy of examination for the purpose of verifying the alleged contents. If put up in bags, the bags must be simply tied at the neck so as to admit of inspection, and in the case of such packages mailed in Canada, the nature of the contents such as "seeds," "roots," &c., as the case may be, must be marked on the package by the sender as a statement of the claim to pass at the reduced rate above mentioned.

Book Manuscript Printer's Proof Sheets (whether corrected or not), Maps, Prints, Drawings, Engravings, Photographs (when not on glass or in case containing glass), Sheet Music (whether printed or written), may pass in covers open at both ends or both sides, provided that no letter or other communication intended to serve the purpose of a letter be enclosed therein, on prepayment when posted in Canada by postage stamp of the ordinary printed matter rate of one cent per ounce, or upon payment of that rate on delivery of such matter when received in the mails from the United States.

Manuscript, Proof, Prints, Engravings, Photographs, &c., Canada and United States.

Patterns or Samples of Merchandize and goods, not exceeding one pound in weight, may be posted in Canada for transmission to any place within the Province on pre-payment by postage stamp of a rate of one cent per ounce.

Patterns and Samples, Canada.

If the above rate is not fully pre-paid the packet will be rated with the deficient postage and a fine of five cents in addition.

Should a packet of Patterns or Samples be posted addressed to any place in Canada exceeding the weight of one pound it will not be forwarded to its address, but will be sent to the Postmaster General, for return to the sender.

Patterns or Samples of Merchandize may be forwarded between Canada and the United Kingdom, France, Germany, the Kingdom of Italy, Belgium, Denmark, and Switzerland at the book rates laid down in the tables given hereafter.

Patterns and Samples, United Kingdom and Foreign Countries.

The following conditions must be observed. These conditions it will be seen differ in regard to Patterns or Samples of Merchandize sent to the different countries above mentioned.

CONDITIONS.	APPLICABLE TO PATTERNS OR SAMPLES OF MERCHANDIZE SENT TO.
The patterns or samples must be sent in covers, open at the ends so as to be easy of examination, samples however of seeds, drugs, so forth, which cannot be sent in open covers may be enclosed in bags of linen or other material in such a manner that they may be readily opened.	Canada. The United Kingdom. France. Germany. Italy. Belgium. Denmark. Switzerland.
The above bags may be entirely closed provided that they be transparent so that the officers of the Post Office may be able to satisfy themselves of the nature of their contents.	Canada. The United Kingdom.

LIMIT OF WEIGHT.

If for Canada	16	ounces.
" United Kingdom	24	"
" Belgium	8	"
" Germany	8	"
" France	36	
" Italy	36	"
" Denmark	36	"
" Switzerland	36	"

LIMIT OF SIZE.

If for France.....	18 inches in length, depth or width.
" Germany.....	24 inches in length and 12 inches in breadth or depth.
" Italy.....	
" Belgium	
" Denmark.....	
" Switzerland	

There must be no writing or printing other than the address of the person for whom the packet is intended, and the address of the sender, other than a trade mark and number and the prices of the articles, and these particulars must be given, not on loose piece of papers but either on the outside of the packet, or on small labels attached to the samples or the bags containing them.	Canada. The United Kingdom. France. Germany. Italy. Belgium. Denmark. Switzerland.
The patterns or samples must not be of any intrinsic value, and this rule excludes all articles of a saleable nature and whatever may have a value of its own apart from its mere use as a pattern, nor must the quantity of any material or article sent be so great that it could have on this ground an intrinsic value.	France. Germany. Italy. Belgium. Denmark. Switzerland
No article likely to injure the contents of the Mail Bags or the person of any officer of the Post Office can be sent thro' the post as patterns.	Canada. The United Kingdom. France. Germany. Italy. Belgium. Denmark. Switzerland.
Patterns however, of scizzors, knives razors, forks, steel pens, nails, keys, watch machinery, metal tubing, pieces of metal and ore and such like articles, may be forwarded by post, as samples, provided they be packed and guarded in so secure a manner as to afford complete protection to the contents of the Mail Bags and to the persons of the officers of the Post Office. But such articles must be so packed that they may be easily examined; any packet containing such articles which may be found to be insufficiently guarded will not be forwarded.	Canada. The United Kingdom. Germany. Belgium.

Any infringement of the conditions laid down as above will render the packet liable either to forfeiture, or to be treated and charged as a letter. When conditions not observed.

Packets of patterns or samples addressed to any place in Canada may be registered on pre-payment by postage stamps of a Registration fee of five cents in addition to the postage rate, provided such packets be duly handed in to a Post Office for registration.

FRANKING AND FREE LETTERS.

The following matter is exempt from Provincial Postage : Matter exempt from postage.

All letters and other mailable matter addressed to or sent by the Governor General of Canada, or addressed to or sent by any Public Department at the seat of Government.

All letters and other mailable matter addressed to or sent by the Speaker or Chief Clerk of the Legislative Council or of the Legislative Assembly or to or by any Member of the Legislature at the Seat of Government during any Session of the Legislature, or addressed to any of the Members or Officers in this Section mentioned at the Seat of Government as aforesaid, during the ten days next before the meeting of Parliament.

All public documents and printed papers sent by the Speaker or Chief Clerk of the Legislative Council or Legislative Assembly, to any Member of either of the said branches of the Legislature of Canada, during the recess of Parliament.

All papers printed by order of either branch of the Legislature of Canada, sent by Members of either branch of the said Legislature, either during the Session or recess.

Public documents and printed papers sent under the two foregoing clauses, should bear, as part of the address, the *bona fide* superscription of the Speaker, Chief Clerk, or officer specially deputed for this purpose to act for those functionaries, or of the Member sending the same. Signature required to address.

All letters to and from the Postmaster General and the Deputy Postmaster General ; and all official communications to and from the Post Office Department, and to and from the Post Office Inspectors, are to pass free of any Provincial postage. P. M. G., D. P. M. G., and Post Office Inspectors.

Letters on Her Majesty's service passing between the United Kingdom and Canada, to or from the following Imperial Military Departments, are exempt from Canadian postage : Military departments and officers.

Military Secretary.
Adjutant General.
Quarter-Master General.
Commissariat Department.
Barrack Department.
Medical Department (including Purveyors.)
Comptroller of Army Expenditure.
Military Accountant.
Royal Engineer Department.
Regimental Paymaster and Officers Commanding.

United States franked letters.

Letters from the United States Departments of State at Washington, which have been franked by officers of the United States Government, and which have passed free through the United States mails may be delivered to the parties to whom addressed in Canada, free from Canadian postage.

ABATING AND REFUNDING POSTAGE.

Postmasters may refund.

Postmasters in Canada are allowed to refund postage in the following cases only :—

Charges for over weight.

Letters charged as weighing more than the actual weight.

On editors' notices and exchanges.

Postage incorrectly charged on editor's notices addressed to publishers and editors, and exchange papers, which should legally pass without charge.

On official letters to Postmasters.

Postmasters are allowed to claim the unpaid postage on letters addressed to them on official business, on sending the letters to the Dead Letter Office as Dead Letters.

Other cases to be referred to Postmaster General.

All other claims for the return or abatement of postage must be specially referred to the Postmaster General for his decision, with the letter or packet on which the return is claimed.

UNDELIVERED AND DEAD LETTERS.

Advertized on 1st of each month.

All letters remaining undelivered in a post office on the first of each month, excepting drop letters and such letters as are daily called for, are advertized in a list posted at the office door for the information of the public.

Advertizement in newspapers.

If a newspaper is published in the neighbourhood, the Postmaster may at the discretion of the Postmaster General be directed to insert this list therein, provided the proprietor will give it insertion in three separate issues or publications of such newspaper at the rate of 2 cents for each letter. No letters can, however, be advertised in a newspaper without the permission of the Postmaster General.

Advertized letters to be asked for as such.

Parties applying at an office for advertized letters should always ask for them as such.

When sent to Dead Letter office.

Letters and papers after remaining undelivered in an office for three months are sent to the Dead Letter Office, as also are all letters refused by the persons to whom they are addressed or letters addressed to persons deceased.

Return to writers.

Every letter which is opened at the Dead Letter Office and found to contain money and other articles of value is forwarded for delivery to the writer on payment of such postage as may be due thereon, together with 3 cents additional on each letter, to defray the cost of advertising, opening, and returning the same. Such of these letters however as do not contain the sender's address are kept for a reasonable time for the purpose of being reclaimed.

REGISTRATION.

By the pre-payment of the following fee, in addition to the ordinary postage, letters and parcels can be registered at the office at which posted :— *Fees on Registered Letters.*

On letters addressed to any place in Canada or the other British North American Provinces.....2 cents. *To Canada and B. N. A.*
On letters addressed to any place in the United States.. .....5 "
" " " " United Kingdom.....8 "
On parcels, packets of patterns or samples to any part of Canada.5 "
On book packets and newspapers to the United Kingdom.....8 " *United States, United Kingdom, Parcels, Canada, Books U. Kingdom.*

The registration fees on letters to British Colonies and Foreign Countries will be found in the tables given hereafter. *To British Colonies and Foreign Countries.*

Every letter or parcel containing value should be registered and presented to the Postmaster or his clerk and a receipt obtained therefor. On no account should it be dropped into a letter box. *Certificate of posting to be given.*

When letters are registered, for whatever destination, both the postage and the registration fee must be pre-paid. *Pre-payment.*

Registration fees on letters may be paid either in money or by postage stamp. *How to be made*

Both the postage and the registration fees on letters addressed to the United Kingdom, the United States, and places abroad must, however, be paid wholly in stamps or wholly in money. The postage cannot be paid in money, and the registration fee by stamps. Nor can the postage be paid by stamps and the registration fee in money. Both charges must be covered either by money or by stamps.

Books unless addressed to the United Kingdom, periodicals, newspapers, circulars, and other printed matter, cannot be registered unless prepaid the full letter rates, in addition to the ordinary registration fee. *Books, &c., cannot be registered.*

Registered letters and packets can only be delivered to the parties to whom they are addressed or to their order, and a receipt must be given on the delivery of each registered letter in a book kept by every Postmaster for that purpose. *Receipt required on Delivery.*

It should be clearly understood that the post office is not responsible for the safe delivery of a registered letter or parcel. The registration simply makes its transmission more secure, by rendering it practicable to trace it, when passing from one place to another in Canada, from its receipt to its delivery ; and when addressed from any place in Canada to any place in the United States, the United Kingdom, or parts abroad, if not to its delivery, at least to the frontier or port of despatch. *Post office not responsible for loss.*

POSTAGE STAMPS.

Every Postmaster is required to have on hand a sufficient stock of postage stamps, and to sell them to the public at 1 cent, 2 cents, 5 cents, 10 cents, 12½ cents, and 17 cents each. *Prices of stamps.*

Letter envelopes are also provided with medallion stamps equivalent to 5 cents and 10 cents postage, each. The 5 cent envelopes are sold singly at 6 cents each ; 66 cents per dozen ; $5.50 per hundred. The *Envelopes.*

10 cent envelopes are sold singly at 11 cents each; $1.26 per dozen; $10.50 per hundred.

Sale to dealers. With the approval of the Postmaster General, postage stamps are sold in cities only to certain dealers to retail again to the public.

Pre-payment in stamps. Pre-payment of letters should, in all cases where practicable, be made by postage stamps.

Mutilated stamps. A mutilated stamp, or a stamp cut in half, is not recognized in pre-payment of postage.

Medallion stamps. A medallion stamp cannot be accepted in pre-payment of postage if separated from the envelope of which it may have formed a part.

British and Foreign. No British stamps, or stamps of a foreign country, can be received in pre-payment of postage in Canada.

Mode of affixing. In affixing the stamp to the letter wet slightly the corner of the envelope and the gummed side of the stamp, and gently press the stamp till it is firmly fixed. Stamps should be placed on the front or address side of the letter, and on the right hand upper corner.

Partial payment in. Letters cannot be pre-paid partly in stamps and partly in money; the postage must be pre-paid either wholly in stamps, or wholly ir money.

Insufficient pre-payment. If the stamps affixed to a letter addressed to any place in British North America be not adequate to the proper postage, the letter is rated with an amount equal to the deficiency.

Do. United States. Letters addressed to or received from the United States, on which stamps are affixed representing less than the amount of postage to which the letters are liable, are rated with full unpaid postage.

Stamps received for postage. Postage stamps are received at all post offices in payment of postage on unpaid letters delivered therefrom.

BILL STAMPS.

Sold at certain offices. Postmasters at certain offices are required to sell bill stamps to the public.

Stamps required for Bills of different amounts. These stamps should be affixed to all notes drafts and bills of exchange as follows:

AMOUNTS.	When executed singly.	When executed in duplicate, (for each part.)	When executed in more than two parts, (for each part.)
Not exceeding $25	1	1	1
Exceeding $25 and not exceeding $50	2	2	1
Do $50 do do $100	3	2	1
Do $100 do do $200	6	4	2
Do $200 do do $300	9	6	3
	And so on adding 3c., for every $100.	And so on adding 2c., for every $100.	And so on adding 1c., for every $100.

Interest to be included. Any interest made payable at the maturity of the note draft or bill to be counted as part of the principal sum.

Obliteration of stamp. The date of the note, draft or bill of exchange should be written in ink across the stamp or stamps thereto affixed.

Cannot be used for postage. Bill stamps cannot be used for the payment of postage.

MONEY ORDERS.

Money orders are issued at every Money Order Office in Canada on every other Money Order Office in Canada, as well as on every Money Order Office in the United Kingdom, Nova Scotia, New Brunswick, Newfoundland, and Prince Edward Island. Money orders are also issued at every Money Order Office in the above countries on every Money Order Office in Canada. **Orders issued.**

Post offices in Canada at which money orders are issued and paid are distinguished in the List of Post Offices by being printed in *italics*. **Money order offices.**

The rate of commission charged on money orders drawn by one money order office in Canada on any other money order office in Canada, is as follows :— **Commission on Canadian orders.**

If not exceeding in amount $10					5	cents
Exceeding $10 and not exceeding $20					10	"
"	20	"	"	40	20	"
"	40	"	"	60	30	"
"	60	"	"	80	40	"
"	80	"	"	100	50	"

No half cents can be introduced into orders. **Half cents.**

No money order exceeding $100 in amount can be granted on any office in Canada ; but postmasters are at liberty to grant two or more orders for $100 or for any lesser sum. They cannot, however, grant two or more orders for sums of or under $30 on the same day to the same applicant in favor of the same payee. **Amount of single orders not to exceed $100.**

Money orders on the United Kingdom, Nova Scotia, New Brunswick, Newfoundland, and Prince Edward Island, are drawn in sterling money. If on the United Kingdom they may be for any sum from one shilling to ten pounds. If on the Lower Provinces for any sum from one shilling to twenty pounds. They must not, however, exceed the higher amounts ; but postmasters are at liberty to issue two or more separate orders for ten pounds each on the United Kingtom or for twenty pounds each on the Lower Provinces, or for any smaller sum. No half pence can be introduced into sterling orders. **Orders on United Kingdom and Lower Provinces.**

The rate of commission charged on orders on the United Kingdom, over and above the currency value of the sterling, is as follows :— **Commission, U. Kingdom.**

For orders not exceeding £2 sterling					25	cents.
Exceeding £2 and not exceeding £5 sterling					50	"
"	5	"	"	7 "	75	"
"	7	"	"	10 "	$1.	

The rate of commission charged on orders on Nova Scotia, New Brunswick, Newfoundland and Prince Edward Island, over and above the currency value of the sterling, is as follows :— **Commission, Lower Provinces.**

For orders not exceeding £5 sterling					25	cents.
Ex. £5 and not exceeding		10	"		50	"
" £10	"	15	"		75	"
" £15	"	20	"		$1	

Tables of exchange.

Tables shewing the amount of Provincial currency required for money orders issued in Canada upon the United Kingdom and the Lower Provinces, in addition to the commission, and paid for money orders issued in the United Kingdom and the Lower Provinces, on Canada, will be found hereafter.

Printed applications.

Applicants for money orders should always use the printed application forms, in which they should fill up the particulars of the order required. These forms are supplied gratuitously at all money order offices.

Country to be indicated.

As there are several places of the same name in Canada, in the United Kingdom, and in the Lower Provinces, it will be desirable always to indicate the country in which the office, where the order is to be made payable is situated.

Full names and residences required.

The christian and surnames in full, and residences, both of the remitter and the payee, should be furnished to the issuing postmaster. When a married woman is either the remitter or the payee, her own christian name should be given, and not that of her husband, thus—"Mrs. Mary Smith," not "Mrs. John Smith."

If the remitter or payee be a Peer or a Bishop, his ordinary title is sufficient. If a firm, the usual designation of such firm will suffice, such as "Baring Bros.," "Smith & Son," "Jones & Co."

Orders should be examined.

Parties procuring money orders should examine them carefully to see that they are properly filled up and stamped. This caution will appear the more necessary when it is understood that any defect in these respects will throw difficulties in the way of payment.

Erroneous orders.

Money orders which in consequence of misapprehension of the name of the remitter or place of payment have been erroneously made out, can be returned to the postmaster, and a correct order given in exchange; a new commission, however, will be charged on the corrected order.

Re-payment of orders at issuing office.

Parties obtaining money orders on Canadian offices can procure repayment thereof on presentation of the orders at the office at which issued, signing the receipt at the foot. No order, however, can be repaid without the authority of the superintendent, unless presented for repayment on the day on which it is issued. Neither can orders on the United Kingdom or Lower Provinces be repaid without his special authority.

Orders on United Kingdom can be paid through a bank.

When a remitter desires an order on the United Kingdom to be paid through a bank, it is left to his option to give or withold the name of the payee, or to substitute for the name of the payee any other designation or modification, such as "the Cashier of the Bank of England," "the Chief Clerk of the Foreign Office." Such orders must, however, be crossed by the issuing postmaster with the name of bank through which the order is to be paid.

No credit allowed.

The issue of money orders on credit, or for cheques not marked "good" by the bank drawn upon, is strictly prohibited.

If a payee is unable to write, he must sign the receipt at the foot of the order, in the presence of the paying postmaster, by making his mark, to be witnessed in writing; as, for example :— Receipt.

Witness,—John Kenny,
Queen Street, Toronto.

His
Joseph × *Allen.*
Mark.

In cases of money orders issued in Canada, postmasters are at liberty to accept the written order of the payee on the order itself in favour of a second person, if through illness or insuperable difficulty the payee is prevented from presenting the order in person. Order of payee in favour of second person.

When a Canadian money order has been lost, either by the remitter or payee, the circumstance must be made known to the superintendent, who, under certain precautions, will issue a duplicate. Lost orders.

Duplicates of sterling orders can only be granted by the paying country. Thus the British post office issues duplicates of orders drawn in Canada on the United Kingdom, and the Canadian Head Money Order Office grants duplicates of orders drawn in the United Kingdom on Canada. Duplicates of British orders.

Money orders which are not presented until one full year after their date are considered as lapsed orders, and cannot be paid without the special permission of the superintendent. In all such cases satisfactory reasons should be given explanatory of the delay in the presentation of the order. Lapsed orders.

The Deputy Postmasters General of Malta and Gibraltar are authorized to issue money orders on the several money order offices in Canada. Money order offices in Canada do not, however, grant money orders on Malta and Gibraltar. Orders on Canada issued in Malta and Gibraltar.

MAIL CONTRACTS.

Contracts for the conveyance of the mails are let for a term of four years. Tenders for such contracts are invited by public advertisement. Term of contracts. Advertisement of do.

Every tender for carrying a mail should be made on a form supplied for that purpose. It should state the price asked per annum or per trip, as the case may be, in words at length, and should be accompanied by the written guarantee of two responsible parties undertaking, that in the event of the tender being accepted, the contract shall be duly executed by the party tendering for the price demanded. Undertaking also to become bound with the contractor for the due performance of the service. Tenders how to be made.

Tenders for mail contracts should be sealed and addressed to the Postmaster General at Ottawa. These tenders are kept sealed until the biddings are closed, and then opened as the law directs.

The contract in all cases is awarded to the lowest bidder tendering sufficient security for the faithful performance of the contract, unless the Postmaster General is satisfied that it is for the interest of the public not to accept the lowest tender. Lowest tender accepted with certain exceptions.

The Postmaster General is not bound to consider the tender of any person who has wilfully or negligently failed to perform a prior contract. Tenders of defaulting Contractors.

When lowest tender not accepted.

Neither is the Postmaster General compelled to accept the lowest tender, when in his opinion the price demanded is excessive, but he may in such case re-advertise the contract, or offer to such parties as have tendered, each in his turn, commencing with the party who has made the lowest tender, such sum as may be considered by the Postmaster General an equitable and sufficient price for the service.

Failure of party tendering to contract.

If, after the acceptance of a tender, the party making it, fails to enter into an obligation with good and sufficient sureties for the performance of the service, the Postmaster General may hold the said party and his proposed sureties liable for the difference between the price named in the said tender and the price which the Postmaster General may have to pay for the said service, under a contract with another party.

P. M. G. not bound to advertise contracts not exceeding $200 per an.

The Postmaster General is not bound to advertise mail contracts involving an annual expense of less than two hundred dollars. He may direct an agent to receive tenders for such contracts on his behalf, or he may, in special cases, make such contracts by private agreement when he considers that public interest will be thereby promoted.

Parties combining to prevent others for bidding not to receive contract

No contract can be made with any person who has entered into any combination, or proposed to enter into any combination, to prevent any other person from making a bid, or who has made an agreement or promised to give any consideration to induce any other person not to bid for a mail contract.

Additional compensation when allowed.

No additional compensation can be granted to any mail contractor unless he is required to perform additional service. And the rate of compensation for such additional service, must be in exact proportion to the rate paid for the work undertaken under the original contract. And no extra allowance can be made to any mail contractor for an increased speed in the transportation of the mail, unless the employment of additional stock or couriers be thereby rendered necessary, and in such case the additional allowance must not bear a greater proportion to the additional stock or couriers rendered necessary than the sum stipulated under the original contract bears to the stock and couriers necessarily employed in its execution. No extra compensation is allowed in cases where the contractor has to travel an additional distance, or incur an extra expense in consequence of snow drifts or of the destruction of roads or bridges by floods or otherwise.

Postmasters allowed to contract.

The Postmaster General may in his discretion authorise and allow a Postmaster to undertake and perform a contract for the conveyance of a mail, subject to the regulations applying to all mail contracts, when in his opinion the public service will thereby be promoted.

Contractors and Couriers to be sworn.

All mail contractors and parties employed by them in the conveyance of the mails, must take and subscribe the oath or declaration hereinbefore given, before a magistrate. And no courier should be allowed to have charge of a mail until he has taken and subscribed this oath or declaration.

Age of couriers.

No person is allowed to be employed as mail courier who is under the age of sixteen years.

Mail contractors are not allowed to employ any person in the conveyance of the mails, who has been dismissed from the post office service. — Parties dismissed not eligible as couriers.

No courier who is under the influence of liquor should be allowed to have charge of a mail, or to be again employed in the service of a mail contractor. — Couriers intoxicated on duty.

Mail couriers are required to carry a post horn which they should sound on arriving at and leaving a post office, and occasionally along the road. — Post horn.

Mail couriers are also required to carry a side bag, and to deposit therein any letters which may be offered to them *en route*, whilst at a distance of over one mile from a Post Office. Such letters to be delivered to the Postmaster at the first office at which the mail courier may arrive, for the purpose of being mailed to destination. — Way letters.

The mail bags are to be delivered into and taken from each post office and at each terminus of the route by the mail couriers. — Delivery of mail.

The contractor is to provide for the defence of the mail bags whilst en route, from the weather, and from other causes of injury and from dangers of every kind. — Defence of mail.

A fine may be imposed by the Postmaster General for each and every default or failure to perform any of the stipulations of the contract or for any neglect or violation of the orders or regulations communicated by the Postmaster General to the contractor for his government in the performance of the service. — Fines.

Parties undertaking the conveyance of mails are bound to pay all expenses for tolls and ferries, and to assume all risks and contingencies in the performance of the service. — Tolls and ferries.

No mail stage or vehicle carrying a mail is exempt from toll on any road or bridge in Canada, unless in the act or charter authorizing such road or bridge it is specially so provided.

Neither are ferrymen bound to transport the mails across their ferries without remuneration, but if any ferryman demands more than the contractor for the mail is willing to pay, the amount of remuneration is to be determined by arbitration.

GENERAL LAWS AND REGULATIONS.

The Postmaster General has by law the exclusive privilege of conveying, receiving, collecting, sending, and delivering letters within the Province of Canada, and any person infringing on this privilege is liable to a penalty of twenty dollars, for each letter unlawfully conveyed or undertaken to be conveyed, received, delivered, or found in his possession. — Exclusive privilege of P. M. G

Such exclusive privilege, however, does not apply to — Exceptions thereto

Letters sent by a private friend on his way or journey to be delivered by such private friend to the party to whom addressed.

Letters sent by a messenger on purpose, concerning the private affairs of the sender or receiver.

Commissions or returns thereof, affidavits, writs, processes or proceedings or return thereof, issuing out of a Court of Justice.

Letters addressed to a place out of the Province, and sent by sea or private vessel.

Letters brought into the Province, and immediately posted at the nearest Post Office.

Letters of merchants, owners of vessels, of merchandize, or of the cargo, or loading therein, sent by such vessel of merchandize, or by any person employed by such owners for the carriage of such letters, according to their respective addresses and delivered to the persons to whom they are respectively addressed without pay, hire, reward, advantage, or profit, for so doing.

Letters concerning goods or merchandize sent by common known carriers to be delivered with the goods to which such letters relate without hire, reward, profit, or advantage, for receiving or delivering them.

But no person is authorized to make a collection of such excepted letters for the purpose of sending them or conveying them as aforesaid.

The exclusive privilege of the Postmaster General does not extend to newspapers, books, or periodicals, which it is not compulsory on any one to send through the post. Everything except letters may be sent in any other way.

P. M. G. not liable for losses.

The Postmaster General is not liable for the loss of any letter, paper or parcel whether registered or not registered sent through the post.

Exemption from juries, inquests, and militia.

Postmasters and certain other officers of the department are exempt from serving on juries or inquests, or in the militia. This exemption applies to mail carriers, but not to assistants appointed and paid by postmasters.

Officers prohibited from voting.

The postmasters of Quebec, Montreal, Three Rivers, and Sherbrooke, and the postmasters of incorporated cities and towns in Upper Canada, divided into wards, and other officers of the Post Office Department, excepting Postmasters at other than the above places, cannot legally vote at the election of any member of the Legislative Council or of the Legislative Assembly.

Bonds required for Postmasters.

Every Postmaster is required to enter into a Bond with two responsible parties for the due discharge of his duties. The amount of the penalty of this Bond varies according to the business transacted, the lowest amount however being $500.

Release of sureties.

The surety of a Postmaster may be released from his suretyship on notifying the Postmaster General of his desire to that effect. Such release to date from the completion and acceptance of the new bond.

Non-transmission of accounts

Postmasters neglecting to render their accounts at the time prescribed by the Postmaster General are liable to a forfeiture of double the balance due thereon.

No credit allowed.

Postmasters are not authorized to give credit for postage, if they do so, it is entirely at their own risk.

Postage may be required in advance of delivery.

A Postmaster cannot be required to deliver a letter or a parcel until the postage thereon is paid by the party to whom the same may be addressed.

British silver is a legal tender at the rate of 12 cents for every British sixpence, and 24 cents for every British shilling. **Discount on silver.**

United States silver, however, is not a legal tender at any rate, and a postmaster can be expected to receive it only at the rate at which a bank will take it on deposit. **American silver.**

A letter once posted becomes the property of the person to whom it is addressed, and must be forwarded according to its direction. On no application, however urgent, can it be delivered back to the writer, or to any other person. **Return of letter to sender not allowed.**

A letter addressed to a firm may be delivered to any member of the firm. If addressed to several persons it may be delivered to any one of them. **Letters addressed to firms, &c.**

A letter delivered to the wrong person in consequence of his name being the same as the one of the person for whom the letter is really intended, should be at once returned to the postmaster from whom received, the party writing on the cover "opened by me through mistake," and signing his name thereto. **Letters delivered to wrong parties.**

Letters posted without any direction, or addressed so imperfectly that they cannot be forwarded to their intended destinations, and also unpaid or insufficiently paid letters addressed to countries to which letters cannot be sent without the postage is prepaid, are returned to the writers through the Dead Letter Office. **Letters posted without proper direction or pre-payment.**

No information can be given respecting letters which pass through a post office, except to the persons to whom they are addressed. **Information not to be given.**

Parties desiring their letters and papers to be re-directed should send an intimation to that effect in writing to the postmaster of the office from which the letters and papers are to be re-directed. **Re-direction of letters.**

Postmasters are allowed to re-direct letters to the known places of residence of the parties to whom they are addressed, after allowing a reasonable time to elapse without their being called for.

Letters and papers are not subject to any additional charge when re-directed from one post office in Canada to another post office in Canada. **No extra charge.**

If a letter or packet is refused, or if the party to whom it is addressed cannot be found, the postage is recoverable with costs, by the Postmaster General from the sender of such letter or packet.

Postmasters are instructed not to receive any letter or packet which there is good reason to believe contains glass or anything likely to injure the contents of the mail bag or the person of any officer of the post office. The transmission of indecent Photographs or immoral books through the Post is strictly prohibited, and all Packets containing such articles should be sent to the Postmaster General. **Objectionable matter.**

A postmaster is not legally bound to furnish change, but if absolutely necessary may require that the exact amount of postage on any letter or packet be tendered to him in current coin, or in Canada postage stamps. **Change.**

Postmasters and their assistants in the above matter, as well as in all their official intercourse with the public, are expected to afford every accommodation, and to treat every person having business at their offices with every courtesy. **Civility required from Postmasters.**

Deposit of Balances by Postmasters in Banks.

Postmasters are required to deposit the balance due on their quarterly accounts at the nearest agency of the Bank of Montreal, or such other Bank as may be authorized to receive Provincial Revenue. The money should be deposited to the credit of the Postmaster General on Revenue account, and a deposit receipt obtained from the Bank, which should be sent to the Postmaster General with the account current.

Mail couriers to receive letters *en route*.

Mail couriers are bound to receive letters offered to them whilst on the road between one post office and another, provided that when a letter is so offered the distance from the nearest post office exceeds one mile. Such letters are termed Way Letters, and are subject to the ordinary rates of postage.

OFFENCES AND PENALTIES.

Certain offences against the Post Office Department, are by law constituted Felonies, and certain other offences, Misdemeanours. The following is an abstract of these offences and the penalties thereto attached.

A letter is deemed a "Post Letter," from the time of its being deposited at a post office, or in a street letter box, to the time of its being delivered to the party to whom addressed.

And the term "Post Letter Bag," includes a Mail Bag or Box, or packet, or parcel, or other envelope, or covering in which post letters are conveyed, whether it does or does not actually contain post letters.

FELONIES.

Definition.	*Penalty.*
To steal, embezzle, or destroy a Post Letter not containing money or value.	Imprisonment in the Provincial Penitentiary, for not less than three or more than fourteen years.
To steal, embezzle, or destroy a Post Letter containing any chattel, money, or valuable security, or to abstract money or value from a Post Letter.	Imprisonment in the Provincial Penitentiary for life.
To steal a Post Letter Bag, or a Post Letter from a Post Letter Bag, or from any Post Office, or from a Mail, or to stop a Mail with intent to rob or search the same.	Imprisonment in the Provincial Penitentiary for life.
To open unlawfully any Post Letter Bag, or unlawfully to take any Letter out of such Bag.	Imprisonment in the Provincial Penitentiary for fourteen years.
To receive any Post Letter or Post Letter Bag, or any chattel, money, or valuable security which has been stolen therefrom, knowing the same to have been stolen.	Do.

Definition.	*Penalty.*
To forge, counterfeit, or imitate any postage stamp, or knowingly to use the same, or to engrave any plate or thing whereby to forge, counterfeit or imitate such stamps, or to have possession of such plate or thing as aforesaid, or to use or affix upon any letter or packet any stamps, signature, initials or other mark or sign, purporting that such Letter or Packet ought to pass free or at a lower rate, or that the postage thereon, or any part thereof has been pre-paid, or ought to be paid by, or charged to any person or department.	Imprisonment in the Provincial Penitentiary for life.
For any officer of, or connected with the Provincial Post Office Department to convert to his own use in any way whatever, or to use by way of investment in any kind of property or merchandise, or loan with or without interest, any portion of the Public Monies intrusted to him for safe keeping, transfer, disbursement, or for any other purpose; the neglect or refusal to pay over such monies promptly, on the requirement of the Postmaster General, to be *prima facie* evidence of such conversion to his own use of so much of the public monies as are in the hands of such officer, and for any person advisingly or knowingly to participate in such embezzlement.	A fine equal to the amount embezzled, and imprisonment for a term not less than three months, and not more than seven years.
For any person to steal, purloin, embezzle, or obtain by any false pretence, or knowingly, or unlawfully to make, forge, or counterfeit any key suited to any lock adapted for use by the Provincial Post Office Department, and in use by the said Department, or to have in his possession any such Mail Key or Mail Lock with the intent, unlawfully or improperly to use, sell, or otherwise dispose of the same, or for any person to aid or assist in the above.	Imprisonment in the Provincial Penitentiary for a period not exceeding seven years.

In any indictment for stealing, embezzling, secreting, or delaying any Post Letter, Post Letter Bag, Packet, Chattel, Money, or valuable security sent by post, the property of such Post Letter, Post Letter Bag, Packet, Chattel, Money or valuable security, may be laid in the Postmaster General. And it shall not be necessary to allege in the indictment or to prove upon the trial or otherwise, that the Post Letter, Post Letter Bag, Packet, Chattel or valuable security was of value.

MISDEMEANOURS.

Punishable by fine or imprisonment, or by both, at the discretion of the Court before whom the offender is convicted.

The imprisonment, if for a term of, or exceeding two years, to be in the Provincial Penitentiary. If for a less term, with or without hard labour at the discretion of the Court.

To open unlawfully, or wilfully to keep, secrete, delay, or detain any Post Bag or Post Letter, whether the same comes into possession of the offender by finding or otherwise.

To neglect or refuse after payment or tender of postage due thereon to deliver up any post letter to the person to whom it is addressed, or who is legally entitled to receive the same.

To steal, embezzle, secrete, destroy, wilfully detain or delay any printed vote or proceeding, newspaper, printed paper, or book sent by post.

Wilfully or maliciously to destroy, damage, detain, or delay any parcel sent by parcel post.

Wilfully or maliciously to injure or destroy any Street Letter Box or Pillar Box for the reception of letters.

To obstruct or wilfully delay the passage or progress of any mail.

To cut, tear, rip, or wilfully to damage or destroy any Post Letter Bag.

For any Mail Carrier or person employed to carry the Mail to be guilty of any act of drunkenness, negligence or misconduct whereby the safety or punctual delivery of such mail might be endangered, or contrary to law to collect, receive or deliver any Letter or Packet, or to neglect to use due care and diligence to convey any Mail at the rate of speed provided for in the contract under which he is employed.

For any Toll Gate Keeper to refuse or neglect forthwith, on demand, to allow any mail, or carriage horse or animal employed in conveying the same to pass through such toll gate whether on pr[illegible]ce of non-payment of toll or any other. But the toll, if due, and not paid, shall be recoverable in the usual course of law from the party liable.

To collect and convey or deliver, or to undertake to collect, convey, send and deliver, (except in the case mentioned under the heading "General Laws and Regulations,") any letters within the Province, or to to be in possession of letters for the purpose of conveying and delivering ther., renders the offender liable to a fine of Twenty dollars for e[illegible] letter so unlawfully conveyed, or undertaken to be conveyed, received, delivered or found in his possession.

To use, or attempt to use, in pre-payment of postage on any letter or mailable matter, any postage stamp which has been before used for a like purpose, subjects the offender to a penalty of not less than Ten, and not exceeding Forty dollars.

To enclose a Letter or Letters, or any Writing calculated to serve the purpose of a Letter, in a Parcel posted for the Parcel Post, or in a

Packet of Samples or Patterns, posted to pass at sample rates, or in a newspaper, posted to pass at a newspaper rate, (except in the case of Publishers' accounts receipts,) subjects the offender to a penalty of not less than Ten and not exceeding Forty dollars.

SUGGESTIONS TO THE PUBLIC.

Facility will be given to the Post Office in the discharge of its daily duties, and greater security afforded to the Public, by careful attention to the following recommendations:

Post all letters and newspapers, &c., as early as practicable, especially when sent in large numbers. — Early posting.

When a number of newspapers are addressed to the same office, put them up in one parcel. — Newspapers.

When a number of circulars are posted, tie them up in a bundle, with the addresses all in one direction. — Circulars.

Address letters, papers, &c., in a legible and complete manner, always giving the name of the Post Office; and if there be more than one Post Office of that name, the name of the county in which situated. In case of letters going abroad, the name of the country as well as of the town and city, should be given in full. Letters, for example, intended for London, England, if simply addressed "London," would be forwarded to London, Canada West, and thus be delayed. — Address.

Should it be desired to send a letter or newspaper by any particular line of Packets or by any particular route, the special address should be clearly written *above* the ordinary direction as "By Canadian Packet."

See that every letter, newspaper, or other packet sent by post, is securely folded and sealed. Every such packet has to be several times handled; and even when in the mail bag, is exposed to pressure and friction. Unless, therefore, the article be light and pliant, it should be enclosed in strong paper, linen, parchment, or some other material which will not readily tear or break. — Secure folding.

Fasten the covers of newspapers firmly, so as to prevent them from slipping out. — Newspaper covers.

When dropping a letter or newspaper into a letter-box, always see that the packet falls into the box, and does not stick in its passage. — Letter Box.

Never seal letters for the East and West Indies and other hot climates with wax. Such a practice is attended with much inconvenience, and frequently with serious injury, in consequence of the melting of the wax and the adhesion of the letters to each other. In all such cases use either wafers or gum, and advise your correspondents in the country referred to to do the same. — Letters for hot climates.

Never send money or other articles of value through the Post Office, except either by means of a money-order or in a registered letter. Carefully secure every letter or packet containing money or value, first with gum and afterwards with good sealing-wax, on which make the clear impression of a seal. — Letters containing money or value.

On posting a registered letter or packet, always obtain a receipt for the same at the office where posted. — Registered letters.

Delayed and missing letters and papers.

When letters or papers are delayed or missing, at once communicate the fact to the Postmaster General or to the Inspector of the division in which is situated the Post Office at which the delayed or missing letters were posted. In case of a missing letter enclosing value, state the exact contents, the exact address, and the office at which posted, and the day and hour on which posted ; the name of the person by whom posted, and the name of the person by whom received at the office. In the case of a delayed letter or paper, send the cover or wrapper in an entire state, in order that the place of delay may be ascertained by an examination of the post marks. State also the office at which posted, and the day and hour on which posted.

Strict enquiry in cases of loss.

Trouble and loss occasionally arise out of the carelessness or dishonesty of parties employed in the Post Office service ; yet instances are not wanting in which it has been shown to the satisfaction even of the complainants, that the fault at first attributed to the Post Office, in truth rested in other quarters. Thefts by private hands, although very difficult of proof, have not unfrequently been brought to light ; and it is greatly to be desired that those who suffer loss should, in the first instance, and while the circumstances are fresh, endeavour to ascertain with the utmost precision all particulars respecting the despatch or receipt of the lost letters or papers, and lose no time in communicating this information to the Inspector. Indeed, generally speaking, it is only by careful inquiry into minute details that the offender can be detected, whether he be a servant of the Department or not.

Improvements

The Post Office is a Department which admits of constant improvement and expansion. The public, by sending to the Postmaster General, clear and correct information respecting faulty arrangements, may materially benefit the service. It must be remembered, however, that changes in machinery so extensive and intricate as that of the Post Office, must be made cautiously and with much previous consideration.

Time is generally required to carry out any material change in postal arrangements ; for even when decided upon, old contracts, requiring notice of termination, may have to be got rid off, and tenders for new contracts invited by public advertisement, before the decision can take effect.

New post offices.

New Post Offices are established by the Department wherever it is ascertained that a sufficient number of inhabitants can be accommodated, and a sufficient amount of postal revenue collected to warrant such a measure. When a new Post Office is required, a petition should be addressed to the Postmaster General, signed by as many of the inhabitants as can conveniently subscribe the same. The petition should state the name of the township and the number of the lot and concession on which it is desired the office should be established ; the distance from the neighbouring offices ; whether at the site of the proposed Post Office there is a village ; the number of mills, stores, taverns, and houses thereat ; the extent of the settlement to be served and the probable cost of the mail service together with any other facts which may form any ground for granting the accommodation applied for.

In consequence of a Circular just issued by the Postmaster General, this page should be substituted for page 53 in the CANADIAN POSTAL GUIDE.

TORONTO, 19th February, 1867.

RATES OF POSTAGE FROM CANADA TO BRITISH COLONIES AND FOREIGN COUNTRIES.

BY UNITED STATES.

Letters intended to be forwarded by the United States should be so addressed. Prepayment required in all cases.

COUNTRIES, &c.	Letter rate per ½ oz.	Registration fee on each Letter.	Newspapers (each).	Pamphlets, Magazines, and Printed Matter.
	Cents.	Cents.	Cents.	Cents.
Acapulco	10	5	2	2 per 4 oz.
Aspinwall	10	5	2	2 per 4 oz.
Bolivia	34	5	5	5 per oz.
Brasil. { Bahia, Para, Pernambuco, Rio Janeiro. }	10	5	2	2 per 4 oz.
Ecuador	34	5	5	5 per oz.
Central America. { Costa Rica, Guatemala. }	10	5	2	2 per 4 oz.
Chili—Valparaiso	34	5	5	5 per oz.
Cuba. { Cardenas, Havana, Matanzas, Puerto Principe. }	10	5	2	2 per 4 oz.
Honduras	34	5	5	.....
Mexico	10	5	2	2 per 4 oz.
Mexico, *via* Havana	34	5	5	5 per oz.
New Granada, exc. Aspinwall and Panama	18	5	5	.....
Nicaragua. { Pacific side	10	5	2	2 per 4 oz.
Nicaragua. { Gulf of Mexico side	34	5	5	.....
Panama	10	5	2	2 per 4 oz.
Peru—Callao, Lima	22	5	5	5 per oz.
St. Thomas, by United States Packet	10	5	2	2 per 4 oz.
St. Thomas, *via* Havana	34	5	5	5 per oz.
Venezuela—Laguayra, Porto Cabello	10	5	2	2 per 4 oz.
WEST INDIES—*British:* Bahamas (Nassau), Barbadoes, Demerara, Dominica, Essequibo, Grenada, Jamaica, Nevis, St. Kitts, St. Lucia, St. Vincent, Tobago, Trinidad,	10	5	2	2 per 4 oz.
WEST INDIES, *Foreign, except Cuba and St. Thomas.* Guadaloupe, Hayti (St. Domingo) Martinique, Porto Rico, Santa Cruz.	34	5	5	.....
AUSTRALIA and NEW ZEALAND *via* NEW YORK and PANAMA, by Steamer leaving New York on the 11th of each month	22	5	5	5 per oz.

VIA HALIFAX.

By Steamers sailing from Portland every Saturday, and by Cunard Steamers (*) sailing from Boston every alternate Wednesday. Pre-payment required in all cases.

COUNTRY.	Not exceeding ½ oz.	Exceeding ½ oz. and not exceed. 1 oz.	Registration fee for letters.	For each Newspaper.	(*) On printed matter per oz.
	Cents.	Cents.	Cents.	Cents.	Cents.
Bermuda	23	46	5	3	1
Newfoundland	12½	25	5	3	1
Nova Scotia	12½	25	5	3	1
West Indies, British and Foreign	23	46	5	3	1

(*) Printed matter is not forwarded by Cunard Steamers.

RATES OF POSTAGE FROM CANADA TO BRITISH COLONIES AND FOREIGN COUNTRIES.

[By Canadian Ocean Steamers, sailing every Saturday from Quebec in Summer, and from Portland in Winter.

The Postage upon Letters, Newspapers, or Book Packets for any of the destinations included in this Table must be prepaid, or they cannot be forwarded.

COUNTRY, &c.	FOR A LETTER.						For each Newspaper.	FOR A BOOK PACKET.					
	Not exceeding ½ oz.	Above ½ oz. and not exceeding ¾ oz.	Above ¾ oz. and not exceeding ¾ oz.	Above ¾ oz. and not exceeding 1 oz.	Above 1 oz. and not exceeding 1½ oz.	Registration Fee for Letters.		Not exceeding 2 ozs.	2 ozs. to 4 ozs.	4 ozs. to 8 ozs.	8 ozs. to 1 lb.	1 lb. to 1½ lb.	1½ lb. to 2 lbs.
	cts.	cts.	cts.	cts.	cts.	cts.		cts.	cts.	cts.	cts.	cts.	$ cts.
Aden	23	23	46	46	92	25	5 cts.	15	15	30	60	90	1 20
Africa, West Coast of	23	23	46	46	92	25	3 "			Letter rate.			
Algeria	17	34	51	68	85	17 per ½ oz. addit.	Book rate.	5	10	20	40	60	80
Ascension	35	35	70	70	1 40	25	8 cts.	13	13	25	50	75	1 00
Australia, South	23	23	46	46	92	25	5 "	15	15	30	60	90	1 20
Australia, Western	23	23	46	46	92	25	5 "	15	15	30	60	90	1 20
*Austria	23	23	46	46	92	25	Book rate.	6	13	25	50	75	1 00
*Azores	23	35	58	70	93	25	ditto.	5	10	17	34	50	67
*Baden	23	23	46	46	92	25	ditto.	5	10	20	40	60	80
*Bavaria	23	23	46	46	92	25	ditto.	5	10	20	40	60	80
*Belgium	19	19	38	38	76	25	ditto.	5	10	20	40	60	80
Borneo	35	35	70	70	1 40	25	5 cts.			Letter rate.			
Bourbon	35	35	70	70	1 40	25	ditto.			dit to.			
Brazil	35	35	70	70	1 40	25	3 cts.			dit to.			
*Bremen	23	23	46	46	92	25	Book rate.	6	13	25	50	75	1 00
*Brunswick	23	23	46	46	92	25	ditto.	6	13	25	50	75	1 00
Buenos Ayres	35	35	70	70	1 40	25	3 cts.			Letter rate.			
*Cape de Verd	23	35	58	70	93	25	Book rate.	5	10	17	34	50	67
Cape of Good Hope	35	35	70	70	1 40	25	3 "	13	13	25	50	75	1 00
Canary Islands	23	35	58	70	1 05	25	Book rate.	6	13	25	38	50	63
Ceylon	23	23	46	46	92	25	5 cts.	15	15	30	60	90	1 20
Chili	60	60	1 20	1 20	2 40	25	7 "			Letter rate.			
China	35	35	70	70	1 40	25	5 "			dit to.			
Constantinople	23	46	70	93	1 16	23 per ½ oz. addit.	Book rate.	5	10	20	40	60	80
Costa Rica	64	64	1 28	1 28	2 56	25	3 cts.			Letter rate.			
Dardanelles	23	46	70	93	1 16	23 ditto.	Book rate.	5	10	20	40	60	80

Cape of Good Hope	35	35	58	70	1 05	25	5 cts.	15	15	30	60		
Canary Islands	23	23	46	46	92	25	7 "			Letter rate.			
Ceylon	60	60	1 20	1 20	2 40	25	5 "			dit to.			
Chili	35	35	70	70	1 40	25	Book rate.	5	10	20	40	60	80
China	23	46	70	93	1 16	23 per ½ oz. addit.	3 cts.			Letter rate.			
Constantinople	64	64	1 28	1 28	2 56	25	Book rate.	5	10	20	40	60	80
Costa Rica	23	46	70	93	1 16	23 ditto.							
Dardanelles													
Denmark	19	19	38	38	57	25	Book rate.	6	13	25	50	75	1 00
Ecuador	60	60	1 20	1 20	2 40	25	7 cts.			Letter rate.			
Egypt	23	23	46	46	92	25	3 "			dit to.			
Falkland Islands	23	23	46	46	92	25	3 "	13	13	25	50	75	1 00
Fernando Po	23	23	46	46	92	25	3 "			Letter rate.			
*France	17	34	51	68	85	17 per ½ oz. addit.	Book rate.	5	10	20	40	60	80
*Frankfort	23	23	46	46	92	25	ditto.	6	13	25	50	75	1 00
Galatz	23	46	70	93	1 16	23 per ½ oz. addit.	ditto.	5	10	20	40	60	80
Gallipoli	23	46	70	93	1 16	23 ditto.	ditto.	5	10	20	40	60	80
Gambia	23	23	46	46	92	25	3 cts.	13	13	25	50	75	1 00
Gibraltar	23	23	46	46	92	25	3 "	13	13	25	50	75	1 00
Gold Coast	23	23	46	46	92	25	3 "	13	13	25	50	75	1 00
Greece	29	58	87	1 16	1 45	29 per ½ oz. addit.	Book rate.	5	10	20	40	60	80
Grey Town	36	36	72	72	1 44	25	3 cts.			Letter rate.			
Guatemala	36	36	72	72	1 44	25	3 "			dit to.			
*Hamburg	23	23	46	46	1 92	25	Book rate.	6	13	25	50	75	1 00
*Hanover	23	23	46	46	92	25	ditto.	6	13	25	50	75	1 00
Hayti	35	35	70	70	1 40	25	3 cts.			Letter rate.			
Heligoland	27	27	54	54	1 08	25	Book rate.	6	13	25	50	75	1 00
*Hesse	23	23	46	46	92	25	ditto.	6	13	25	50	75	1 00
*Hesse Homburg	23	23	46	46	1 92	25	ditto.	6	13	25	50	75	1 00
Holland	17	17	34	34	68	25	3 cts.	5	10	20	40	60	80
Hong Kong	35	35	70	70	1 40	25	5 "	15	15	30	60	90	1 20
India	23	23	46	46	92	25	5 "	15	15	30	60	90	1 20
Ionian Islands	25	40	60	80	1 00	25	3 "	13	13	25	50	75	1 00
*Italy	23	23	46	46	1 92	25	Book rate.	6	13	25	38	50	62
Japan	35	35	70	70	1 40	25	7 cts.			Letter rate.			
Jerusalem	23	46	70	93	1 16	23 per ½ oz. addit.	Book rate.	13	13	25	50	75	1 00
Labuan	35	35	70	70	1 40	25	5 cts.	13	13	25	50	75	1 00
Lauenburg	25	25	50	50	00	25	Book rate.	6	13	25	50	75	1 00
Liberia	23	23	46	46	92	25	3 cts.			Letter rate.			
*Lippe Detmold	23	23	46	46	92	25	Book rate.	6	13	25	50	75	1 00
*Lubeck	23	23	46	46	92	25	ditto.	6	13	25	50	75	1 00
*Madeira	23	35	58	70	93	25	ditto.	5	10	17	34	50	67
Malta	23	23	46	46	92	25	3 cts.	13	13	25	50	75	1 00
Mauritius	23	23	46	46	92	25	5 "	15	15	30	60	90	1 20
*Mecklenburg	23	23	46	46	92	25	Book rate.	6	13	25	50	75	1 00
Mexico	36	36	72	72	1 44	25	3 cts.			Letter rate.			
Moldavia	35	35	70	70	40	25	3 "	6	13	25	50	75	1 00
Mytelene	23	46	70	93	16	23 per ½ oz. addit.	3 "	5	10	20	40	60	80
Monte Video	23	23	46	46	92	25	3 "			Letter rate.			
*Nassau, Duchy of	23	23	46	46	92	25	Book rate.	6	13	25	50	75	1 00
Natal	35	35	70	70	1 40	25	3 cts.	13	13	25	50	75	1 00
New Granada	36	36	72	72	1 44	25	3 "			Letter rate.			
New South Wales	23	23	46	46	92	25	5 "	15	15	30	60	90	1 20
New Zealand	23	23	46	46	92	25	5 "	15	15	30	60	90	1 20
Norway	27	27	54	54	81	25	Book rate.	6	13	25	50	75	1 00
*Oldenburg	23	23	46	46	92	25	ditto.	6	13	25	50	75	1 00
Panama	36	36	72	72	1 44	25	3 cts.			Letter rate.			
Papal States	29	58	87	1 16	1 45	29 per ½ oz. addit.	3 "	5	10	20	40	60	[illegible]
Penang	35	35	70	70	1 40	25	5 "	15	15	30	60	90	1 20

RATES OF POSTAGE from Canada to British Colonies and Foreign Countries, by Canadian Steamer.—*Continued.*

COUNTRY, &c.	FOR A LETTER.						For each Newspaper.	FOR A BOOK PACKET.					
	Not exceeding ½ oz.	Above ½ oz. and not exceeding ¾ oz.	Above ¾ oz. and not exceeding 1 oz.	Above ¾ oz. and not exceeding 1 oz.	Above 1 oz. and not exceeding 1½ oz.	Registration Fee for Letters.		Not exceeding 2 ozs.	2 ozs. to 4 ozs.	4 ozs. to 8 ozs.	8 ozs. to 1 lb.	1 lb. to 1½ lb.	1½ lb. to 2 lbs.
	cts.	cts.	cts.	cts.	cts.	cts.		cts.	cts.	cts.	cts.	cts.	cts.
Peru	60	60	1 20	1 20	2 40	25	6 cts.			Letter rate.			
Poland	31	31	62	62	1 22	25 & 8 cts. p. ½ oz. ad.	Book rate.	6	13	25	50	75	1 00
*Portugal	23	35	58	70	93	19 per ½ oz. addit.	ditto.	5	10	17	34	50	67
*Prussia	23	23	46	46	92	25	ditto.	6	13	25	50	75	1 00
*Reuss	23	23	46	46	92	25	ditto.	6	13	25	50	75	1 00
Rhodes	23	46	70	93	1 16	23 per ½ oz. addit.	ditto.	5	10	20	40	60	80
Russia	31	31	62	62	1 22	25 & 8 cts. p. ½ oz. ad.	ditto.	6	13	25	50	75	1 00
St. Helena	35	35	70	70	1 40	25	3 cts.	13	13	25	50	75	1 00
Samsoun	23	46	70	93	1 16	23 per ½ oz. addit.	Book rate.	5	10	20	40	60	80
Salonica	23	46	70	93	1 16	23 ditto.	ditto.	5	10	20	40	60	80
Saxe Altenburg	23	23	46	46	92	25	ditto.	6	13	25	50	75	1 00
*Saxe Cobourg Gotha	23	23	46	46	92	25	ditto.	6	13	25	50	75	1 00
*Saxe Meiningen	23	23	46	46	92	25	ditto.	6	13	25	50	75	1 00
*Saxe Weimar	23	23	46	46	92	25	ditto.	6	13	25	50	75	1 00
*Saxony	23	23	46	46	92	25	ditto.	6	13	25	50	75	1 00
*Schaumburg Lippe	23	23	46	46	92	25	ditto.	6	13	25	50	75	1 00
*Schwartzburg Rudolstadt	23	23	46	46	92	25	ditto.	6	13	25	50	75	1 00
*Schwartzburg Sonderhausen	23	23	46	46	92	25	ditto.	6	13	25	50	75	1 00
Scutari	23	46	70	93	1 16	25	ditto.	5	10	20	40	60	80
Seres	34	34	68	68	1 36	25	ditto.			Letter rate.			
Singapore	35	35	70	70	1 40	25	5 cts.	15	15	30	60	90	1 80
Sierra Leone	23	23	46	46	92	25	3 "	13	13	25	50	75	1 00
Smyrna	23	46	70	93	1 16	23 per ½ oz. addit.	Book rate.	5	10	20	40	60	80
Spain	23	35	58	70	1 05	25	ditto.	6	13	25	38	50	62
Surinam	35	35	70	70	1 40	25	3 cts.			Letter rate.			
Sweden	23	23	46	46	69	25	Book rate.	6	13	25	50	75	1 00
*Switzerland	26	26	52	52	78	26 per ½ oz. addit.	ditto.	6	13	25	50	75	1 00
Syria	23	46	70	93	1 16	23 ditto.	ditto.	5	10	20	40	60	80
Tasmania	23	23	46	46	92	25	5 cts.	15	15	30	60	90	1 20
Trebizond	23	46	70	93	1 16	23 per ½ oz. addit.	Book rate.	5	10	20	40	60	80
Tultcha	23	46	70	93	1 16	23 ditto.	ditto.	5	10	20	40	60	80

Smyrna	23	35	35	70	1 40	25	3 cts.		13	25	50	75	1 00
Spain	35	35	70	70		25	Book rate.	6	13	25	50	75	1 00
Surinam	23	23	46	46	69	26 per ½ oz. addit.	ditto.	6	13	25	40	60	80
Sweden	26	26	52	52	78	23 ditto.	ditto.	5	10	20	40	60	80
*Switzerland	23	46	70	93	1 16	25	5 cts.	15	15	30	60	90	1 20
Syria	23	23	46	46	92	23 per ½ oz. addit.	Book rate.	5	10	20	40	60	80
Tasmania	23	46	70	93	1 16	23 ditto.	ditto.	5	10	20	40	60	80
Trebizond	23	46	70	93	1 16								
Tultcha													
Tunis	23	46	70	93	1 16	23	ditto.	5	10	20	40	60	80
Turkey in Europe (except places specified)	23	46	70	93	1 16	23 per ½ oz. addit.	ditto.	5	10	20	40	60	80
United Kingdom	12½	12½	25	25	37½	8	1 ct.	7	7	12½	See	Page	31.
Varna	23	46	70	93	1 16	23 per ½ oz. addit.	ditto.	5	10	20	40	60	80
Venezuela	35	35	70	70	1 40	25	3 cts.			Letter	rate.		
Victoria	23	23	46	46	92	25	5 "	15	15	30	60	90	1 20
Wallachia (except places specified)	40	40	80	80	1 60	25	Book rate.	6	13	25	50	75	1 20
Places in Turkey, Moldavia, Wallachia, Servia, and the Levant, in which Austria maintains Post Offices:													
Belgrade	23	23	46	46	92	25	6 cts. not exc'ding 2 ozs 13c. 2ozs to 4			Letter	rate.		
Botuschany and Plojeshte	25	25	50	50	1 00	25	ditto.			dit	to.		
Antivari, Bakau, Berlad, Bucharest, Durazzo, Fookschan, Jassy, Piatra, Roman, Tekutsch, and Valona	29	29	58	58	1 16	25	ditto.			dit	to.		
Adrianople, Bourgas, Caifa, Candia, Canea, Cavalla, Chio, (Tchesme), Kustendjie, Larnaka, Retimo, Seres, Tenedos, and Tchernavodia	34	34	68	68	1 36	25	ditto.			dit	to.		
Janina	35	35	70	70	1 40	25	ditto.			dit	to.		
Mostar	29	29	58	58	1 16	25	ditto.			dit	to.		
Philippopel, Prevesa, Rutschuk, and Sofia	31	31	62	62	1 24	25	ditto.			dit	to.		
West Indies, British, and Foreign	For let	ter rate	see Tab	les	via	Halifax	and United States.	3 cts.	6	13	25	50	75	1 00

Patterns of Merchandize and samples may be sent between Canada and the Countries marked * at the same rate of postage as Books.

BY CUNARD STEAMERS, SAILING EVERY WEDNESDAY FROM NEW YORK AND BOSTON ALTERNATELY.

On Letters add to the rates by Canadian Ocean Steamers 5 cents per half-ounce. Newspapers are charged an additional rate of 2 cents each on delivery. The registration fees are the same as by Canadian Steamers. Book Packets and Packets of Patterns and Merchandize are not forwarded by the Cunard Line of Steamers.

TABLE—Showing the Rates of Postage which must be prepaid by Postage Stamp on all
Britain, France, Lower

DESCRIPTION OF MATTER.	Between any place in Canada.	To Great Britain by Canadian Steamer.	To Great Britain by Cunard Steamer.
Books	1c. per oz	British Book Post (*a*)	
Cartes de Visites	Do.	Do.	
Circulars—Printed	1c. each when sent singly or 1c. per oz.	Do.	Cannot be sent by Cunard Packet.
Handbills	1c. per oz	Do.	
Lithographed Letters & Circulars	1c. each when sent singly or 1c. per oz.	Do.	
Newspapers, Canadian...	Once a week 6½c. a qr* Twice " 13 " Thrice " 20 " Daily " 40 "	At commuted rate if from office of Publication	As by Can'an Steam'r (covering Can. post. only,) subject on delivery, to 1d. stg. each
Newspapers, transient	1 cent each	1 cent each	Do.
Pamphlets, Almanacs, and other annual publications	1 cent per ounce	British Book Post (*a*)	
Patterns of Merchandize for sale	Do	Do.	
Periodicals	1c. per 4oz. whether package contains 1 or more Nos.	2c. each No., if published in Canada, Brit. Book Post, if Foreign (*a*)	Cannot be sent by Cunard Packet.
Periodicals — Canadian, when specially devoted to Education — meaning the instruction of youth, Agriculture, Temperance, or any branch of science	Free	Do.	
† *Photographs in Cases*	Parcel Post (*c*)	British Book Post (*a*)	
Do. in Albums	Do.	Do.	
Prices Current	1c. per oz	2c. each, or in bulk at British Book Post (*a*)	2 cents each
Printers' Proof	Do.	British Book Post (*a*)	
Printed Matter—of the same character as Circulars, Handbills, &c.	Do.	Do.	
Samples of Merchandize, (see Patterns.)			
School Returns—Half-yearly	Do.	Do.	Cannot be sent by Cunard Packet.
School Returns — by School Trustees to Supt., even although filled up in writing	1 cent each	Do.	
Seeds, &c.,—samples of, (including Cuttings, Bulbs, Roots, Scions, or Grafts)	1 cent per ounce	Do.	
Parliamentary Papers	Free from House of Parliament, or if sent by members dur'g recess.	Do.	

* Commuted Rate pre-payable by Subscriber or Publisher.
† Photographs in cases containing glass cannot be sent by post.

matter transmissible by Post—*not* of the character of a Letter—within Canada—to Great Provinces, and United States.

To France by Canadian Steamer.	To Lower Provinces.	To United States.
French Book Post (*b*)..	1 cent per ounce.....	1 cent per ounce
Do.	Do.	Do.
Do.	Do.	Do.
Do.	Do.	Do.
Do.	Same as between places in Canada.....	Same as betw'n places in Canada subject on delivery to American postage.
By Cunard Steamer, 7c.....	To Newfoundland, 3c..	
French Book Post (*b*)..	Do.	Do.
Do.	1 cent per ounce.....	1 cent per ounce.
Do.	Letter rate.....	Letter rate.
Do.	Same as between places in Canada.....	Same as between places in Canada.
Do.	Do.	Do.
Letter Rate.....	Parcel Post (*c*).....	Letter rate.
Do.	Do.	Do.
Do.	Do.	Do.
Do.	Do.	Do.
French Book Post (*b*)..	1c. per oz., to Newfoundland per Canadian Steamer, 3c.....	1 cent per ounce.
Do.	1 cent per ounce.....	Do.
Do.	Do.	Do.
Do.	Letter rate.....	Do.
Do.	Same as between places in Canada.....	Same as between places in Canada.

(*a*) British Book Post.

Under 4 ounces... 7 cents.
Between 4 and 8 ounces.....12½ "
Between 8 and 12 oz.....19 "
Between 12oz. and 1 lb.....25 "
and so on.

(*b*) French Book Post.

Under 2 ounces.... 5 cents.
Between 2 and 4 ounces.....10 "
Between 4 and 8 ounces.....20 "
Between 8 ounces and 1 lb.....40 "

A Book Packet may contain any number of separate books, publications, works of literature and art, almanacs, maps or prints, photographs, daguerreotypes, when not on glass, or in frames containing glass; any quantity of paper, vellum or parchment (to the exclusion of letters; and the books, maps, papers, &c., may be either written, printed, or plain, or any mixture of the three: and may be either British, Colonial or Foreign.

Book Packets must be open at *both ends or both sides.*

(*c*) Parcel Post.

Under 1 lb.....25 cents.
Between 1 lb and 2 lbs.....50 "
Between 2 lbs. and 3 lbs.....75 "
Registration Fee, 5 cents.

Parcels sent by Post may contain books, daguerreotypes, photographs, printers' proof and copy, military returns, states and rolls containing written figures and signatures, returns, deeds, legal papers, and all transmissions of a like character, not being strictly letters.

Registration.

No Letter, Book, Parcel, or Packet of any kind whatever, can in future be received for registration unless both postage and registration fee are fully prepaid.

Amount in Currency to be paid in Canada for Money Orders drawn in Canada on the United Kingdom, Nova Scotia, New Brunswick, Newfoundland and Prince Edward Island, and for Money Orders drawn in the United Kingdom, Nova Scotia, New Brunswick, Newfoundland, and Prince Edward Island on Canada, from 1d. Sterling to 5s. Sterling.

Stg.	C'y.	Stg.	C'y.	Stg.	C'y.	Stg.	C'y.	Stg.	C'y.
s. d.	$ cts.	s. d.	$ cts.	s. d.	$ cts.	s. d.	$ cts.	s. d.	$ cts.
0 1	0.02	1 1	0.26	2 1	0.50	3 1	0.75	4 1	0.99
0 2	0.04	1 2	0.28	2 2	0.52	3 2	0.77	4 2	1.01
0 3	0.06	1 3	0.30	2 3	0.54	3 3	0.79	4 3	1.03
0 4	0.08	1 4	0.32	2 4	0.56	3 4	0.81	4 4	1.05
0 5	0.10	1 5	0.34	2 5	0.58	3 5	0.83	4 5	1.07
0 6	0.12	1 6	0.36	2 6	0.60	3 6	0.85	4 6	1.09
0 7	0.14	1 7	0.38	2 7	0.62	3 7	0.87	4 7	1.11
0 8	0.16	1 8	0.40	2 8	0.64	3 8	0.89	4 8	1.13
0 9	0.18	1 9	0.42	2 9	0.66	3 9	0.91	4 9	1.15
0 10	0.20	1 10	0.44	2 10	0.68	3 10	0.93	4 10	1.17
0 11	0.22	1 11	0.46	2 11	0.70	3 11	0.95	4 11	1.19
3 0	0.24	2 0	0.48	3 0	0.73	4 0	0.97		

Amount in Currency to be paid for Money Orders drawn in Canada on Money Order Offices in the United Kingdom, New Brunswick, Nova Scotia, Newfoundland, and Prince Edward Island, from 5s. Sterling to £10 Sterling.

In addition to the sums in dollars and cents placed opposite the respective amounts must be paid the commissions laid down in page 41.

Stg.	C'y.	Stg.	C'y.	Stg.	C'y.	Stg.	C'y.	Stg.	C'y.
s. d.	$ cts.	s. d.	$ cts.	s. d.	$ cts.	s. d.	$ cts.	s. d.	$ cts.
5 0	1.22	6 11	1.69	8 10	2.16	10 9	2.63	12 8	3.10
5 1	1.24	7 0	1.71	8 11	2.18	10 10	2.65	12 9	3.12
5 2	1.26	7 1	1.73	9 0	2.20	10 11	2.67	12 10	3.14
5 3	1.28	7 2	1.75	9 1	2.22	11 0	2.69	12 11	3.16
5 4	1.30	7 3	1.77	9 2	2.24	11 1	2.71	13 0	3.18
5 5	1.32	7 4	1.79	9 3	2.26	11 2	2.73	13 1	3.20
5 6	1.34	7 5	1.81	9 4	2.28	11 3	2.75	13 2	3.22
5 7	1.36	7 6	1.83	9 5	2.30	11 4	2.77	13 3	3.24
5 8	1.38	7 7	1.85	9 6	2.32	11 5	2.79	13 4	3.26
5 9	1.40	7 8	1.87	9 7	2.34	11 6	2.81	13 5	3.28
5 10	1.43	7 9	1.89	9 8	2.36	11 7	2.83	13 6	3 30
5 11	1.45	7 10	1.91	9 9	2.38	11 8	2.85	13 7	3.32
6 0	1.47	7 11	1.93	9 10	2.40	11 9	2.87	13 8	3.34
6 1	1.49	8 0	1.95	9 11	2.42	11 10	2.89	13 9	3.36
6 2	1.51	8 1	1.97	10 0	2.44	11 11	2.91	13 10	3.38
6 3	1.53	8 2	1.99	10 1	2.46	12 0	2.93	13 11	3.40
6 4	1.55	8 3	2.02	10 2	2.48	12 1	2.95	14 0	3.42
6 5	1.57	8 4	2.04	10 3	2.51	12 2	2.97	14 1	3.44
6 6	1.59	8 5	2.06	10 4	2.53	12 3	2.99	14 2	3.46
6 7	1.61	8 6	2.08	10 5	2.55	12 4	3.01	14 3	3.48
6 8	1.63	8 7	2.10	10 6	2.57	12 5	3.03	14 4	3.50
6 9	1.65	8 8	2.12	10 7	2.59	12 6	3.06	14 5	3.52
6 10	1.67	8 9	2.14	10 8	2.61	12 7	3.08	14 6	3.54

Scale shewing the amount in Currency to be paid for Money Orders drawn in Canada on Money Order Offices in the United Kingdom, &c.—*Continued.*

Stg.	C'y.	Stg.	C'y.	Stg.	C'y.	Stg.	C'y.	Stg.	C'y.
s. d.	$ cts.	s. d.	$ cts.	s. d.	$ cts.	s. d.	$ cts.	s. d.	$ cts.
14 7	3.56	15 8	3.83	16 9	4.09	17 10	4.36	18 11	4.62
14 8	3.58	15 9	3.85	16 10	4.11	17 11	4.38	19 0	4.64
14 9	3.61	15 10	3.87	16 11	4.14	18 0	4.40	19 1	4.66
14 10	3.63	15 11	3.89	17 0	4.16	18 1	4.42	19 2	4.68
14 11	3.65	16 0	3.91	17 1	4.18	18 2	4.44	19 3	4.71
15 0	3.67	16 1	3.93	17 2	4.20	18 3	4.46	19 4	4.73
15 1	3.69	16 2	3.95	17 3	4.22	18 4	4.48	19 5	4.75
15 2	3.71	16 3	3.97	17 4	4.24	18 5	4.50	19 6	4.77
15 3	3.73	16 4	3.99	17 5	4.26	18 6	4.52	19 7	4.79
15 4	3.75	16 5	4.01	17 6	4.28	18 7	4.54	19 8	4.81
15 5	3.77	16 6	4.03	17 7	4.30	18 8	4.56	19 9	4.83
15 6	3.79	16 7	4.05	17 8	4.32	18 9	4.58	19 10	4.85
15 7	3.81	16 8	4.07	17 9	4.34	18 10	4.60	19 11	4.87

£1 Sterling.....	equal to $ 4.89	£ 6 Sterling.....	equal to $29.34
2 "	" 9.78	7 "	" 34.22
3 "	" 14.67	8 "	" 39.12
4 "	" 19.56	9 "	" 44.00
5 "	" 24.45	10 "	" 48.90

Amount in Currency paid in Canada for Money Orders drawn in the United Kingdom, Nova Scotia, New Brunswick, Newfoundland, and Prince Edward's Island on Canada, from 5s. Sterling to £10 Sterling.

Stg.	C'y.	Stg.	C'y.	Stg.	C'y.	Stg.	C'y.	Stg.	C'y.
s. d.	$ cts.	s. d.	$ cts.	s. d.	$ cts.	s. d.	$ cts.	s. d.	$ cts.
5 0	1.22	7 0	1.70	9 0	2.19	11 0	2.68	13 0	3.16
5 1	1.24	7 1	1.72	9 1	2.21	11 1	2.70	13 1	3.18
5 2	1.26	7 2	1.74	9 2	2.23	11 2	2.72	13 2	3.20
5 3	1.28	7 3	1.76	9 3	2.25	11 3	2.74	13 3	3.22
5 4	1.30	7 4	1.78	9 4	2.27	11 4	2.76	13 4	3.24
5 5	1.32	7 5	1.80	9 5	2.29	11 5	2.78	13 5	3.26
5 6	1.34	7 6	1.82	9 6	2.31	11 6	2.80	13 6	3.28
5 7	1.36	7 7	1.84	9 7	2.33	11 7	2.82	13 7	3.30
5 8	1.38	7 8	1.87	9 8	2.35	11 8	2.84	13 8	3033
5 9	1.40	7 9	1.89	9 9	2.37	11 9	2.86	13 9	3.35
5 10	1.42	7 10	1.91	9 10	2.38	11 10	2.88	13 10	3.37
5 11	1.44	7 11	1.93	9 11	2.41	11 11	2.90	13 11	3.39
6 0	1.46	8 0	1.95	10 0	2.43	12 0	2.92	14 0	3.41
6 1	1.48	8 1	1.97	10 1	2.45	12 1	2.94	14 1	3.43
6 2	1.50	8 2	1.99	10 2	2.47	12 2	2.96	14 2	3.45
6 3	1.52	8 3	2.01	10 3	2.49	12 3	2.98	14 3	3.47
6 4	1.54	8 4	2.03	10 4	2.51	12 4	3.00	14 4	3.49
6 5	1.56	8 5	2.05	10 5	2.53	12 5	3.02	14 5	3.51
6 6	1.58	8 6	2.07	10 6	2.55	12 6	3.04	14 6	3.53
6 7	1.60	8 7	2.09	10 7	2.57	12 7	3.06	14 7	3.55
6 8	1.62	8 8	2.11	10 8	2.60	12 8	3.08	14 8	3.57
6 9	1.64	8 9	2.13	10 9	2.62	12 9	3.10	14 9	3.59
6 10	1.66	8 10	2.15	10 10	2.64	12 10	3.12	14 10	3.61
6 11	1.68	8 11	2.17	10 11	2.66	12 11	3.14	14 11	3.63

Amount in Currency paid in Canada for Money Orders drawn in the United Kingdom &c. on Canada, from 5s. stg. to £10 stg.—(*Continued.*)

Stg.	C'y.	Stg.	C'y.	Stg.	C'y.	Stg.	C'y.	Stg.	C'y.
s. d.	$ cts.	s. d.	$ cts.	s. d.	$ cts.	s. d.	$ cts.	s. d.	$ cts.
15 0	3.65	16 0	3.89	17 0	4.14	18 0	4.38	19 0	4.62
15 1	3.67	16 1	3.91	17 1	4.16	18 1	4.40	19 1	4.64
15 2	3.69	16 2	3.93	17 2	4.18	18 2	4.42	19 2	4.66
15 3	3.71	16 3	3.95	17 3	4.20	18 3	4.44	19 3	4.68
15 4	3.73	16 4	3.97	17 4	4.22	18 4	4.46	19 4	4.70
15 5	3.75	16 5	3.99	17 5	4.24	18 5	4.48	19 5	4.72
15 6	3.77	16 3	4.01	17 6	4.26	18 6	4.50	19 6	4.74
15 7	3.79	16 7	4.03	17 7	4.28	18 7	4.52	19 7	4.76
15 8	3.81	16 8	4.06	17 8	4.30	18 8	4.54	19 8	4.79
15 9	3.83	16 9	4.08	17 9	4.32	18 9	4.56	19 9	4.81
15 10	3.85	16 10	4.10	17 10	4.34	18 10	4.58	19 10	4.83
15 11	3.87	16 11	4.12	17 11	4.36	18 11	4.60	19 11	4.85

£1 Sterling	equal to	**$4.87**	**£6** Sterling	equal to	**$29.20**
2 "	"	**9.73**	**7** "	"	**34.06**
3 "	"	**14.60**	**8** "	"	**38.96**
4 "	"	**19.47**	**9** "	"	**43.80**
5 "	"	**24.33**	**10** "	"	**48.66**

N. B.—The Currency amount to be added for any broken sum between the POUNDS Sterling, viz., from £1 to £5 will of course be taken from the Scale above. Thus for an Order of £3 18s. 11d. Sterling:—£3 is $14.60; add, for 18s. 11d., $4.60, which will give the full value of the Order, viz., $19.20.

Kingdom

C'y.
$ cts.
4.62
4.64
4.66
4.68
4.70
4.72
4.74
4.76
4.79
4.81
4.83
4.85

l to $29.20
" 34.02
" 38.96
" 43.80
" 48.66

ne POUNDS
Thus for an
which will

LIST OF
POST OFFICES,
MONEY ORDER OFFICES,
RAILWAY STATIONS AND TELEGRAPH STATIONS,
IN CANADA,
ON THE 1st JANUARY, 1867.

The Offices printed in Italics are authorised to Grant and Pay Money Orders.
The Offices marked ‖ are Railway Stations.
" " † are Telegraph Stations.

Name of Post Office.	Township if in Canada West; and Township, Seigniory or Parish, if in Canada East.	Electoral County or Division.	Name of Postmaster.
Abbott's Corners		Missisquoi	H. H. Smith.
Abbottsford		Rouville	Mrs. Eliza Fisk.
Aberarder	Plympton	Lambton	D. McBean.
Abercorn	Sutton	Brome	Benjamin Seaton.
Aberfoyle	Puslinch	Wellington, S. R	S. Falconbridge.
Abingdon	Caistor	Lincoln	Thomas Pearson.
†‖Acton	Esquesing	Halton	J. Matthews.
†‖*Acton Vale*	Acton	Bagot	A. Quintin dit Dubois.
Adamsville	Farnham	Brome	George Adams.
Adare	McGillivray	Huron	William John Clark.
Adderley	Inverness	Megantic	Wm. McKillop.
Addison	Elizabethtown	Town of Brockville	Coleman Lewis.
Adelaide	Adelaide	Middlesex, W. R	John S. Hoare.
Admaston	Admaston	Renfrew	Arch. Patterson.
Adolphustown	Adolphustown	Lenox	J. J. Watson.
Agincourt	Scarboro'	York, E. R	John Lowther.
‖*Ailsa Craig*	West McGillivray	Huron	Shackelton Hay.
Alberton	Ancaster	Wentworth, S. R	S. W. Smith.
Albion	Albion	Peel	Samuel Walford.
Albury	Ameliasburg	Prince Edward	Isaac Dempsey.
Alboro'	Aldboro'	Elgin, W. R	Luther Carpenter.
‖Aldershott	Flamboro E	Wentworth, N. R	Alexander Brown.
Alderville	Alnwick	Northumberl'd, W.R.	
Alexandria	Lochiel	Glengary	A. S. McDonald.
Alfred	Alfred	Prescott	John Hill.
Algonquin	Augusta	Grenville, S. R	Silas Wright.
‖Allanburg	Thorold	Welland	John Rannie.
Allandale Mills	Otanabee	Peterborough	Richard Short.
Allan Park	Bentinck	Grey	Thos. Boddy.

Name of Post Office.	Township if in Canada West; and Township, Seigniory or Parish, if in Canada East.	Electoral County or Division.	Name of Postmaster.
Allan's Corners	Durham	Chateauguay	W. Blackett.
†‖*Allendale*	Innisfil	Simcoe, S. R.	B. Sheridan.
Allisonville	Ameliasburg	Prince Edward	R. C. Hicks.
Alliston	Tecumseth	Simcoe, S. R	George Fletcher.
Alloa	Chinguacousy	Peel	William Sharp.
Allumette Island	Allumette Island	Pontiac	John Lynch.
Alma	Peel	Wellington, N. R.	Thomas Graham.
Almira	Markham	York, E. R	John Bowman.
‖*Almonte*	Ramsay	Lanark, N. R	James H. Wylie, Jr.
Alport	Monck	Simcoe, N. R	Miss Alport.
Alton	Caledon	Peel	John S. Meek.
Altona	Pickering	Ontario, S. R.	Joseph Monkhouse.
Alvanley	Derby	Grey	Jas. Webster.
Alvinston	Brooke	Lambton	J. Brennan.
Amberley	Ashfield	Huron	Alex. Fraser.
Ameliasburg	Ameliasburg	Prince Edward	Owen Roblin.
†*Amherstburg*	Malden	Essex	James Kevill.
Amiens	Lobo	Middlesex, W. R.	E. Stonehouse.
†*Ancaster*	Ancaster	Wentworth, S. R.	Anna M. McKay.
Ancienne Lorette	Quebec	Quebec	Michel Gauvin.
Ange Gardien	Ange Gardien	Montmorency	Mme. Louis Goulet.
†‖*Angus*	Essa	Simcoe, S. R	John Mather.
Antrim	Fitzroy	Carleton	T. Cavanagh.
‖Appin	Ekfrid	Middlesex, W. R	Thomas Hamilton.
Appleby	Nelson	Halton	James W. Cotter.
Appleton	Ramsay	Lanark, N. R	Albert Teskey.
Apsley	Anstruther	Peterboro'	E. S. Hall.
Apto	Flos	Simcoe, N. R	D. Gallagher.
Arden	Kenebec	Frontenac	D. Osborne.
Ardoch	Clarendon	Frontenac	F. W. Bucher.
Ardtrea	Orillia	Simcoe, N. R	Wm. Blair.
Argyle	Eldon	Victoria	John McKay.
Ariadne	Clinton	Lincoln	Solomon Hill.
Arkell	Puslinch	Wellington, S. R.	John Coleman.
Arkona	Warwick	Lambton	Catherine J. Schooley.
Arkwright	Arran	Bruce	John D. Kergan.
Arlington	Adjala	Simcoe, S. R	Thomas Kidd.
Armagh	Armagh	Bellechasse	C. Roy.
†‖*Arnprior*	McNab	Renfrew	Andrew Russell.
Aros	Bixley	Victoria	Charles McInnes.
‖Arthabaska Station	Arthabaska	Arthabaska	Louis Foisy.
Arthur	Arthur	Wellington, N. R.	Joseph Small.
Arva	London	Middlesex, E. R.	W. B. Bernard.
Ascot Corners	Ascot	Sherbrooke, Town	C. Lebourveau.
Ashburn	Whitby	Ontario, S. R	Edward Olver.
Ashburnham	Otanabee	Peterborough	Robert D. Rogers.
Ashgrove	Esquesing	Halton	John Hunter.
Ashton	Goulburn	Carleton	John Sumner.
Ashworth	Scott	Ontario, N. R.	John Mustard.
Atha	Pickering	Ontario, S. R	W. Calhoun.
Athelstan	Hinchinbrooke	Huntingdon	Harvey Mills.
Athens	Scott	Ontario, N. R	R. Bingham.

Name of Post Office.	Township if in Canada West; and Township, Seigniory or Parish, if in Canada East.	Electoral County or Division.	Name of Postmaster.
Atherly	Mara	Ontario, N. R.	W. C. McMullen.
Athlone	Adjala	Simcoe, S. R.	John Kidd.
Athol	Indian Reserve	Glengary	M. A. Fisher.
Attercliffe	Caistor	Lincoln	James Tisdale.
Aubigny	Ripon	Ottawa	P. G. Aubry.
Aubrey	South Georgetown	Chateauguay	M. A. Lafleur.
Auburn	Colborne	Huron	James Sutherland.
Audley	Pickering	Ontario, S. R	John Stokes.
Aughrim	Brooke	Lambton	J. McKeune.
‖*Aultsville*	Osnabruck	Stormont	J. R. Ault.
†‖*Aurora*	Whitchurch	York, N. R	Charles Doan.
Avening	Nottawasaga	Simcoe, N. R	W. H. Thornbury.
Avignon	Matapedia	Bonaventure	Octave Martin.
Avoca	Grenville	Argenteuil	John McCallum.
Avon	Dorchester North	Middlesex, E. R.	Lyman Whaley.
Avonbank	Downie	Perth	John McMillan.
Avonmore	Roxborough	Stormont	E. N. Shaver.
Avonton	Downie	Perth	A. Shiells.
Ayer's Flat	Hatley	Stanstead	C. Ayer.
Aylmer (East)	Hull	Ottawa	J. R. Woods.
Aylmer (West)	Malahide	Elgin, E. R.	Philip Hodgkinson.
Aylwin	Aylwin	Ottawa	J. Little.
†*Ayr*	Dumfries	Waterloo, S.R	Robert Wylie.
Ayton	Normanby	Grey	John McPhillips.
Baby's Point	Sombra	Lambton	James Menton.
Babyville	Sherrington	Napierville	Humphrys Nesbit.
‖*Baden*	Wilmot	Waterloo, S. R.	Jacob Beck.
Bagot	Bagot	Renfrew	John Halliday.
Bagotville	Bagot	Chicoutimi	E. Levesque.
Baillargeon	St. Etienne de Lauzon	Lévis	A. Simoneau.
Bailleboro'	Cavan	Durham, E. R.	James Fitzgerald.
Bakersville	East Flamboro'	Wentworth, N. R.	John Baker.
Balderson	Bathurst	Lanark, S. R.	A McDonald.
Baldwin	Camden	Addington	Gordon P. York.
Ballantrae	Whitchurch	York, N. R	Edward Gray.
Ballinafad	Erin	Wellington, S. R	John S. Appelbe.
Ballycroy	Adjala	Simcoe, S. R.	J. McClelland.
Ballyduff	Manvers	Durham, E. R.	W. A. Maxwell.
Ballymote	London	Middlesex, W. R	J. W. O'Brien.
Balmer's Island	McNab	Renfrew	James Mills.
Balmoral	Rainham	Haldimand	Wm. Lamb, Jr.
Balsam	Pickering	Ontario, S. R	Robert Dodds.
‖*Baltimore*	Hamilton	Northumberl'd, W.R.	John Gilbard.
Bamberg	Wellesley	Waterloo, N. R	F. Walter.
Banda	Mulmur	Simcoe, S. R.	John Cleminger.
Bandon	Hullett	Huron	James Allen.
Bangor	Pickering	Ontario, S. R	Isaac Turner.
Bannockburn	Madoc	Hastings, N. R.	W. H. Carpenter.
Barachois de Malbay	Malbay	Gaspé	D. McGillivray.
Bark Lake	Jones	Hastings, N. R.	Richard Skuce, Sr.
Barnett	Nichol	Wellington, N. R.	James Elmslie.

Name of Post Office.	Township if in Canada West; and Township, Seigniory or Parish, if in Canada East.	Electoral County or Division.	Name of Postmaster.
Barnston	Barnston	Stanstead	Joshua J. Parker.
†‖*Barrie*	Vespra	Simcoe, N. R	Alfred Lane.
Barrington	Hemmingford	Huntingdon	Oliver Lyttle.
Bartonville	Barton	Wentworth, S. R.	W. J. Gage.
Batchewana		District of Algoma.	Robert MacKay.
Bath	Ernestown	Addington	Henry Finkle.
†Batiscan	Batiscan	Champlain	D. Lacourcière.
Batiscan Bridge	Batiscan	Champlain	J. Fugère.
Battersea	Storrington	Frontenac	Cornelius Vanluven.
Bayfield	Stanley	Huron	James Gairdner.
Bayham	Bayham	Elgin, E. R	George Laing.
Beachburg	Westmeath	Renfrew	George Surtees.
‖*Beachville*	Oxford W	Oxford, S. R	H. J. Moore.
†‖*Beamsville*	Clinton	Lincoln	J. B. Osborne.
Bear Brook	Cumberland	Russell	Brock Grier.
Beauharnois	Beauharnois	Beauharnois	
Beaulac	Wexford	Montcalm	James Bailey.
Beaumont	Beaumont	Bellechasse	Z. Turgeon.
Beauport	Beauport	Quebec	Patrick O'Brien.
Beaurivage	St. Sylvester	Lotbinière	Owen Laughrey.
Beaverton	Thora	Ontario, N. R	Donald Cameron.
Becancour	Becancour	Nicolet	B. Rivard.
‖Becancour Station	Somerset	Megantic	O. Ouellette.
Bedford	Stanbridge	Missisquoi	H. O. Meigs.
Beebe Plain	Stanstead	Stanstead	J. L. House.
Belfast	Ashfield	Huron	John McCrostie.
Belford	Markham	York, E. R	Israel Burton.
Belfountain	Caledon	Peel	Noah Herring.
Belgrave	Morris	Huron	Simon Armstrong.
Belle Rivière		Two Mountains	F. X. Brazeau.
‖*Belleville*	Thurlow	Hastings, S. R	J. H. Meacham.
‖*Bell Ewart*	Innisfil	Simcoe, S. R	P. Edward Drake.
Bellrock	Portland	Frontenac	Wm. Pomeroy.
Bell's Corners	Nepean	Carleton	George Arnold.
Belmont	Dorchester, S	Elgin, E. R	C. H. Shain.
Belmore	Turnberry	Huron	Peter Teriff.
†‖Belœil Station	Belœil	Verchères	S. Dillon.
Belœil Village	Belœil	Verchères	J. R. Brillon.
Benmiller	Colborne	Huron	Edwin Gledhill.
Bennie's Corners	Ramsay	Lanark, N. R	Alex. Leishman.
Bensfort	South Monaghan	Northumberl'd, W.R.	James W. McBain.
Beresford	Beresford	Terrebonne	V. Charbonneau.
Bergerville	Quebec	Quebec	Alfred Wheeler.
Berkeley	Holland	Grey	John Fleming.
‖†*Berlin*	Waterloo, N	Waterloo, N. R	William Jaffray.
Berne	Hay	Huron	G. Murner.
Bersimis	Bersimis	Saguenay	W. S. Church.
†‖Berthier, en bas	Berthier	Montmagny	F. X. Corriveau.
Berthier, en haut	Berthier	Berthier	Alex. Kittson.
Bervie	Kincardine	Bruce	Nichol McIntyre.
Berwick	Finch	Stormont	J. A. Cockburn.
‖*Bethany*	Manvers	Durham, E. R	Michael McAlister.

Name of Post Office.	Township if in Canada West; and Township, Seigniory or Parish, if in Canada East.	Electoral County or Division.	Name of Postmaster.
Bethel	Ely	Shefford	G. Bartlett.
Bethune	Grenville	Argenteuil	Angus Cameron.
Bewdley	Hamilton	Northumberl'd, W.R.	John Sidey.
†Bic	Bic	Rimouski	J. R. Colclough.
Bienville	Lauzon	Levis	P. Morin.
‖Billing Bridge	Gloucester	Russell	William Smith.
Binbrook	Binbrook	Wentworth, S. R.	Henry Hall.
Birchton	Eaton	Compton	J. McNeight.
Birkhall	Moore	Lambton	F. McKenzie.
Birmingham	Pittsburgh	Frontenac	Mrs. E. Birmingham.
Birr	London	Middlesex, E. R.	Joseph M. Young.
Bishop's Mills	Oxford	Grenville, N. R.	Aza W. Bishop.
Black Creek	Willoughby	Welland	Isaac H. Allen.
Black Heath	Seneca	Haldimand	T. S. Potts.
‖Black River Station.	St. Giles	Lotbinière	Louis Olivier.
Blair	Waterloo	Waterloo, S. R.	J. Renshaw.
Blandford	Blanford	Arthabaska	D. Bergeron.
Blantyre	Euphrasia	Grey	James Paterson.
Blessington	Tyendinaga	Hastings, S. R	John Lally.
Bloomfield	Hallowell	Prince Edward	Jonathan Striker.
Bloomingdale	Waterloo	Waterloo, N. R	J. G Moyer.
Bloomington	Whitchurch	York, N. R.	S. Paterson.
Bloomsburg	Townsend	Norfolk	M. M. Kitchen.
Bluevale	Turnberry	Huron	John Messer.
Blyth	Morris	Huron	Wm. Drummond.
Blytheswood	Mersea	Essex	Chas. Robertson.
Bobcaygeon	Verulam	Victoria	Mossom Boyd.
Bogart	Hungerford	Hastings, N. R.	
Bolingbroke	S. Sherbrooke	Lanark, S. R	John Korry.
Bolsover	Eldon	Victoria	G. F. Marsh.
Bolton Forest	Bolton	Brome	James T. Channell.
Bomanton	Haldimand	Northumberl'd, W.R.	Richard Knight.
Bonaventure [sub]	Hamilton	Bonaventure	
Bondhead	W. Gwillimbury	Simcoe, S. R.	Hiram Lount.
Bongard's Corners	Marysburg	Prince Edward	John Bongard.
Bonnechère Point	Horton	Renfrew	Robert Fergusson.
Bookton	Windham	Norfolk	P. N. McIntosh.
Bord à Plouffe [sub office]	Between Isle of Montreal and Isle Jésus	Laval	V. Lemay
Borelia	Reach	Ontario, N. R.	A. T. Corson.
Bornholm	Logan	Perth	L. Hegarty.
Boscobel	Ely	Shefford	William Hackwell.
Boston	Townsend	Norfolk	Oliver C. Rouse.
Bosworth	Peel	Wellington, N. R.	Chas. Draper.
Botany	Howard	Kent	C. McBrayne.
†‖*Bothwell*	Zone	Kent	John Taylor.
†Boucherville	Boucherville	Chambly	Louis Normandin.
Bourg Louis	Bourg Louis	Portneuf	E. A. Panet.
‖*Bowmanville*	Darlington	Durham, W. R	J. B. Fairbairn.
Bowood	Lobo	Middlesex, W. R	Archibald Bell.
Boyne	Trafalgar	Halton	Stephen Emmett.
Bracebridge	Macaulay	Victoria	A. Bailey.

Name of Post Office.	Township if in Canada West; and Township, Seigniory or Parish, if in Canada East.	Electoral County or Division.	Name of Postmaster.
†‖*Bradford*	W. Gwillimbury	Simcoe, S. R	Mrs. Anne Douglas.
Braemar	E. Zorra	Oxford, N. R	Alex. Anderson.
†‖*Brampton*	Chinguacousy	Peel	K. Chisholm.
‖Branchton	Dumfries N	Waterloo, S. R	George Middleton.
†‖*Brantford*	Brantford	Brant, W. R	A. D. Clement.
Brechin	Mara	Ontario, N. R	James P. Foley.
‖Brentwood	Sunnidale	Simcoe, N. R	L. E. Dubois.
‖Breslaw	Waterloo	Waterloo, N. R	Ephraim Erb.
Brewer's Mills	Pittsburg	Frontenac	Robert Anglin.
Brewster	Hay	Huron	Wm. McDougall.
Bridgend	Harwich	Kent	Ann Warner.
Bridgenorth	Smith	Peterborough	Marcus S. Dean.
Bridgeport	Waterloo, North	Waterloo, N. R	Elias Eby.
Bridgewater	Elzevir	Hastings, N. R	James Harrison.
Brigham	Farnham	Brome	E. O. Brigham.
Bright	Blanford	Oxford, N. R	W. A. Sharp.
†‖*Brighton*	Brighton	Northumberl'd, E. R.	Joseph Lockwood.
Brinsley	McGillivray	Huron	
†Bristol	Bristol	Pontiac	William King.
Britannia	Toronto	Peel	Joseph Muir.
Britonville	Morin	Argenteuil	George Hamilton.
Brock	Brock	Ontario, N. R	John Jones.
Brockton	York	York, W. R.	Mrs. Ann Church.
†‖*Brockville*	Elizabethtown	Town of Brockville.	John Crawford.
Brodhagen	Logan	Perth	Charles Brodhagen.
Brome	Brome	Brome	Henry R. Williams.
Bromemere	Outlet of Brome Lake	Brome	C. H. Jones.
Brompton	Brompton	Richmond	W. Wright.
‖*Brompton Falls*	Brompton	Richmond	James Hogan.
‖Bronte	Trafalgar	Halton	E. C. Thompson.
Brookbury	Bury	Compton	R. Rowe.
†*Brooklyn*	Whitby	Ontario, S. R	Robert Darlington.
Brooksdale	West Zorra	Oxford, N. R	John Innis.
Brougham	Pickering	Ontario, S. R	Richard Taun.
Broughton	Broughton	Beauce	C. H. J. Hall.
Brownsburg	Chatham	Argenteuil	Alex. McGibbon.
Brownsville	Dereham	Oxford, S. R	Wm. Barr.
Brucefield	Stanley	Huron	Robert H. Gairdner.
Bruce Mines		Dist. of Algoma	W. C. Dobie.
Brudenell	Brudenell	Renfrew	John Reynolds.
Brunner	Ellice	Perth	Jacob Brunner.
‖Brunswick	Manvers	Durham, E. R	S. R. Beamish.
Bryanston	London	Middlesex, E. R	John Standfield.
Buckhorn	Harwich	Kent	Edward L. Lee.
†*Buckingham*	Buckingham	Ottawa	James Wilson.
Buckland	Buckland	Bellechasse	C. Goulet.
Bulstrode	Bulstrode	Arthabaska	George Dauth.
Bulwer	Eaton	Compton	B. A. Williams.
Burford	Burford	Brant, W. R	John Catton.
Burgessville	Norwich	Oxford, S. R	Josiah Campbell.
Burgoyne	Arran	Bruce	Alfred Shell.
Burleigh	Burleigh	Peterboro'	Jas. Golborne.

Name of Post Office.	Township if in Canada West; and Township, Seigniory or Parish, if in Canada East.	Electoral County or Division.	Name of Postmaster.
Burnbrae	Seymour	Northumberl'd, E. R.	Alex. Donald.
Burnhamthorpe	Toronto	Peel	Geo. Savage.
Burnley	Haldimand	Northumberl'd, W.R.	R. H. Grimshaw.
Burns	Mornington	Perth	John Gibson.
Burnstown	McNab	Renfrew	James Douglas.
Burritt's Rapids	Oxford	Grenville, N. R.	John Meikle, Jr.
Burtch	Brantford	Brant, W. R.	Geo. Taylor.
Burton	Manvers	Durham, E. R.	James McGill.
Bury's Green	Somerville	Victoria	John Fell.
Bushfield	Morris	Huron	James Holland.
Bute	Somerset	Megantic	J. McKinnon.
Buttonville	Markham	York, E. R.	
Buxton	Raleigh	Kent	Rev. W. King.
Bing	Dunn	Haldimand	Jas. M. Thomson.
Byron	Westminster	Middlesex, E. R	Robert Sadler.
†Cacouna	Cacouna	Temiscouata	J. B. Beaulieu.
Cæsarea	Cartwright	Durham, W. R	E. Demara.
‖Cainsville	Brantford, E.	Brant, E. R.	Margaret Grenny.
Caintown	Yonge	Leeds, S. R.	W. Tennant.
Caistorville	Caistor	Lincoln	M. G. Scott.
Calabogie	Bagot	Renfrew	D. Dillon.
Caldwell	Caledon	Peel	Patrick Murphy.
Caledon	Caledon	Peel	George Bell.
Caledon East	Caledon	Peel	James Munsie.
Caledonia Springs	Caledonia	Prescott	John D. Cameron.
Calumet Island	Calumet	Pontiac	F. X. Bastien.
Camborne	Hamilton	Northumberl'd, W.R.	Geo. Stewart.
Cambray	Fenelon	Victoria	Geo. Henderson.
Camden East	Camden East	Addington	Benjamin Clark.
Cameron	Fenelon	Victoria	James Bryson.
Camilla	Mono	Simcoe, S. R	Hugh Currie.
Camlachie	Plympton	Lambton	Robert Armour.
Campbellford	Seymour	Northumberl'nd, E.	James M. Ferriss.
Campbell's Cross	Chinguacousy	Peel	E. T. Hagyard.
Campbellville	Nassagaweya	Halton	James H. Cooper.
Campden	Clinton	Lincoln	H. W. Moyer.
Canboro'	Canboro'	Haldimand	John Folmsbee.
‖*Canfield*	Cayuga	Haldimand	John Wilson.
Cannifton	Thurlow	Hastings, S R.	Jonas Cannif, jr.
Canning	Blenheim	Oxford, N. R.	Samuel Allchin.
Cannington	Brock	Ontario, N. R.	Charles Gibbs.
Canrobert		Rouville	James Malarky.
Cantley	Hull	Ottawa	Joseph A. Davis.
Canton	Hope	Durham, E. R.	William Deacon.
Cap Chat (sub office)		Gaspé	F. G. Lamontagne.
Cape Cove	Percé	Gaspé	William Tilly.
Cape Rich	St. Vincent	Grey	Donald McLaren.
Cap Magdeleine		Champlain	Sévère Rocheleau.
Cap Rouge	St. Foy	Quebec	Charles Drolet.
‖Cap St. Ignace		Montmagny	Miss H. C. Larue.
Cap Santé	Portneuf	Portneuf	J. Bernard.

Name of Post Office.	Township if in Canada West; and Township, Seigniory or Parish, if in Canada East.	Electoral County or Division.	Name of Postmaster.
Carden	Carden	Victoria	James Carlin.
Carillon	Chatham	Argenteuil	George Schneider.
Carleton (B. C.)	Carleton	Bonaventure	Joseph Meagher.
†‖*Carleton Place*	Beckwith	Lanark, S. R.	a trick Struthers.
Carlingford	Fullarton	Perth	Wm. Davidson, jr.
Carlisle	Flamboro', East	Wentworth, N. R.	John C. Crooker
Carlow	Colborne	Huron	James McDonagh.
Carlsruhe	Carrick	Bruce	I. Kormann.
Carluke	Ancaster	Wentworth, S. R.	James Calder.
Carnegie	Elderslie	Bruce	Samuel Ewart.
Carp	Huntley	Carleton	J. W. Fetherstone.
‖*Carronbrook*	Logan	Perth	Joseph Kidd.
Carrville	Vaughan	York, W. R.	Thomas Cook.
Carthage	Mornington	Perth	Charles Brown.
Cartwright	Cartwright	Durham, W. R.	William Vance.
Cashel	Markham	York, E. R.	M. B. Crosby.
Cashmere	Mosa	Middlesex	George Mansfield.
Casselman	Cambridge	Russell	John Casselman.
Castlebar	Shipton	Richmond	Roderick McLeay.
Castleford	Horton	Renfrew	Elliott Johnston.
Castlemore	Gore of Toronto	Peel	John Hooper.
Castleton	Cramahe	Northumberl'd, W.R.	John C. Pennock.
Cataract	Caledon	Peel	Richard Church.
Cathcart	Burford	Brant, W. R.	Thomas Muir.
‖Caughnawaga	Sault St. Louis	Laprairie	W. De Lorimier.
Cavan	Cavan	Durham, E. R.	William Graham.
Cawder	Kaladar	Addington	Archd. Campbell.
Caguga	Cayuga	Haldimand	G. A. Messenger.
Cedar Grove	Markham	York, E. R.	Thomas H. Hall.
Cedar Hill	Pakenham	Lanark, N. R.	James Connery.
‖Cedars	Soulanges	Soulanges	T. Marcoux.
Cedarville	Proton	Grey	Thomas Rogers.
Centre Augusta	Augusta	Grenville, S. R.	A. B. Commins.
Centreton	Haldimand	Northumberl'd, W.R.	T. H. McAuley.
Centreville	Camden, East	Addington	James N. Lapum.
Chambly Basin	Chambly	Chambly	A. L. Fréchette.
†*Chambly Canton*	West Chambly	Chambly	John Hackett.
Champlain	Champlain	Champlain	N. Hardy.
Chandos	Chandos	Peterboro'	H. Maxwell.
Charing Cross	Harwich	Kent	Jane Gay.
Charlesbourg	Quebec	Quebec	M. Tremblay.
Charleston	Escott	Leeds, S. R.	P. F. Green.
Charleville	Augusta	Grenville, S. R.	Samuel Throop.
Chateauguay	Chateauguay	Chateauguay	N. Mallet.
Chateauguay Basin	Chateauguay	Chateauguay	John Jack, jr.
Chateau Richer	Montmorency	Montmorency	Mdme. L. B. Rousseau.
†‖*Chatham (West)*	Raleigh	Kent	S. R. Surfoot.
Chatsworth	Holland	Grey	Henry Cardwell.
Cheapside	Walpole	Haldimand	William Pugsley.
Chelsea	Hull	Ottawa	H. B. Prentiss.
Cheltenham	Chinguacousy	Peel	John Campbell.
Chepstow	Greenock	Bruce	Wm. Henesy.

Name of Post Office.	Township if in Canada West; and Township, Seigniory or Parish, if in Canada East.	Electoral County or Division.	Name of Postmaster.
Cherry Creek	Innisfil	Simcoe, S. R.	William Main.
Cherry Valley	Athol	Prince Edward	Isaiah T. Insley.
Chertsey	Chertsey	Montcalm	
Chester	Chester	Arthabaska	Jasper Emerson.
Chesterfield	Blenheim	Oxford, N. R.	Wm. Brown.
Chichester	Chichester	Pontiac	Joseph Bargeron.
Chicoutimi	Chicoutimi	Chicoutimi	John Guay.
‖ *Chippawa*	Stamford	Welland	John S. Macklem.
Churchill	Innisfil	Simcoe, S. R.	H. Sloane.
Churchville	Toronto	Peel	James E. Pointer.
Clachan	Aldboro'	Elgin, W. R.	J. Marchbank.
Clapham	Inverness	Megantic	S. Johnson.
Claremont	Pickering	Ontario, S. R.	J. McM. McNab.
† *Clarence*	Clarence	Russell	Thomas Wilson.
Clarenceville	Noyan	Missisquoi	Charles Stewart.
Clarendon	Clarendon	Pontiac	A. Wilson.
Clarendon Centre	Clarendon	Pontiac	James Shaw.
‖ *Clarke*	Clarke	Durham, W. R.	James Lockhart.
Clarksburg	Collingwood	Grey	Walter Hunter.
Claude	Chinguacousy	Peel	Henry Perdue.
Clayton	Ramsay	Lanark, N. R.	O. Banning, jr.
Clear Creek	Houghton	Norfolk	Jonathan Bridgman.
Clearville	Orford	Kent	John Scott.
Clifford	Minto	Wellington, N. R.	F. Brown.
†‖ *Clifton*	Stamford	Welland	Wm. Patrick.
†‖ Clifton House [sub]	Stamford	Welland	J. Shears.
†‖ *Clinton*	Tuckersmith	Huron	Thomas Fair.
Clontarf	Sebastopol	Renfrew	J. R. McDonald.
Clover Hill	Essa	Simcoe, S. R.	Thomas Saunders.
Cloyne	Barrie	Frontenac	F. Clark.
Clyde	Beverley	Wentworth, N. R.	W. McPherson.
†‖ *Coaticook*	Barnston	Stanstead	Horace Cutting.
Cobden	Ross	Renfrew	Julia A. Morton.
Coboconk	Somerville	Victoria	John Leroy.
†‖ *Cobourg*	Hamilton	Northumbrl'd, W. R.	J. C. Boswell.
Codrington	Brighton	Northumberl'd, E. R.	William Killbank.
†‖ *Colborne*	Cramahe	Northumber'ld, E. R.	C. R. Ford.
Colchester	Colchester	Essex	John Mickle.
Coldsprings	Hamilton	Northumberl'd, W. R.	D. McIntosh.
Coldstream	Lobo	Middlesex, W. R.	Jacob Marsh.
Coldwater	Medonte	Simcoe, N. R.	John Eplett.
Colebrook	Camden, East	Addington	Charles Warner.
Coleraine	Toronto Gore	Peel	John Guardhouse.
Coleridge	Amaranth	Wellington, N. R.	Jos. W. Trueman.
Colinville	Moore	Lambton	John Butler.
Collfield	Litchfield	Pontiac	M. Hughes.
†‖ *Collingwood*	Nottawasaga	Simcoe, N. R.	W. B. Hamilton.
Collin's Bay	Kingston	Frontenac	Lawrence Herchmer.
Colpoy's Bay	Albemarle	Bruce	L. Kribs.
Columbus	Whitby	Ontario, S. R.	Robert Ashton.
Comber	Tilbury, West	Essex	D. McAllister.
Combermere	Radcliffe	Renfrew	Daniel Johnson.

Name of Post Office.	Township if in Canada West; and Township, Seigniory or Parish, if in Canada East.	Electoral County or Division.	Name of Postmaster.
Como	Vaudreuil	Vaudreuil	John Hodgson.
‖ *Compton*	Compton	Compton	A. W. Kendrick.
‖ Concord	Vaughan	York, W. R.	John Duncan.
Conestogo	Woolwich	Waterloo, N. R.	A. H. Grant.
Coningsby	Erin	Wellington, S. R.	John W. Burt.
Conner	Adjala	Simcoe, S. R.	W. McGibbon.
Conroy	Gore of Downie	Perth	W. Fitzgerald.
† *Consecon*	Hillier	Prince Edward	A. Marsh.
Constance	Hullet	Huron	R. Thompson.
Contrecœur	Contrecœur	Verchères	Oliver Lamoureux.
Conway	Fredericksburg	Lenox	Henry Gordon.
Cookshire	Eaton	Compton	R. H. Wilford.
Cookstown	Tecumseth	Simcoe, S. R.	Henry Harper.
Cooksville	Toronto	Peel	F. B. Morley.
Cooper	Madoc	Hastings, N, R.	Thos. Allan.
‖ Copetown	Beverley	Wentworth, N. R.	Thomas Milne.
Copleston	Finiskillen	Lambton	R. P. Smith.
Cornabuss	Glenelg	Grey	W. J. McFarland.
†‖ *Cornwall*	Cornwall	Town of Cornwall	G. C. Wood.
Corunna	Moore	Lambton	H. J. Miller.
Coteau du Lac	Soulanges	Soulanges	Gédéon Deguire.
†‖ *Coteau Landing*	Soulanges	Soulanges	John Bermingham.
†‖ Coteau Station	Soulanges	Soulanges	Rodger Duckett.
Cote des Neiges	Montreal	Hochelaga	Alfred Blanchard.
Cote St. Paul	Montreal	Hochelaga	Edmond Latour.
Cotswold	Minto	Wellington, N. R.	Peter McKenzie.
Coulson	Medonte	Simcoe, N. R.	Jas. Coulson.
Courtland	Middleton	Norfolk	C. S. Harris.
Coventry	Albion	Peel	James McGinnis.
Covey Hill	Hemmingford	Huntingdon	W. Barrett.
Cowall	Southwold	Elgin, W. R.	N. McBride.
Cowansville	Dunham	Missisquoi	Dr. Chas. Crown.
Craighurst	Flos	Simcoe, N. R.	John Craig.
Craighleith	Collingwood	Grey	A. G. Fleming.
‖ Craigvale	Innisfil	Simcoe, S. R.	James Fraser.
Cranbourne	Cranbourne	Dorchester	John Colgan.
Crawford	Bentinck	Grey	Hector McRae.
Credit	Toronto	Peel	Emerson Taylor.
Crediton	Stephen	Huron	John Parsons.
Creek Bank	Peel	Wellington, N. R.	James Graham.
Creemore	Nottawasaga	Simcoe, N. R.	George J. Bolster.
Cressy	Marysburg	Prince Edward	S. W. Carson.
Crieff	Puslinch	Wellington, S. R.	Hugh Stewart.
Crinan	Aldboro'	Elgin, W. R.	D. McIntyre.
Cromarty	Hibbert	Perth	Alex. Park.
Crosshill	Wellesley	Waterloo, N. R	James McCutcheon.
Crosspoint	Restigouche	Bonaventure	John Fraser.
Croton	Camden	Kent	J. H. Johnson.
Crowland	Crowland	Welland	Luther Boardman.
Croydon	Camden, E.	Addington	Ira Williams.
Crysler	Finch	Stormont	E. K. Johnson.
Culloden	Dereham	Oxford, S. R	Mrs. McKenzie.

Name of Post Office.	Township if in Canada West; and Township, Seigniory or Parish, if in Canada East.	Electoral County or Division.	Name of Postmaster.
Cumberland	Cumberland	Russell	G. G. Dunning.
Cumminsville	Nelson	Halton	Robert Thompson.
Cumnock	Nichol	Welllington, N. R.	John Anderson.
Curran	Plantagenet	Prescott	John Boyle.
†Cushing	Chatham	Argenteuil	Jas. B. Cushing.
Dacre	Brougham	Renfrew	John Morrow.
Daillebout	Daillebout	Joliette	L. I. Déziel.
Dalesville	Rear of Chatham	Argenteuil	Peter McArthur.
Dalhousie Mills	Lancaster	Glengary	William Chisholm.
Dalibaire	Dalibaire	Rimouski	Rudolphe Guimone.
Dalston	Vespra	Simcoe; N. R.	H. A. Clifford.
Danforth	Scarboro'	York, E. R.	Henry Hogarth.
†‖*Danville*	Shipton	Richmond	J. W. Stockwell.
Darrell	Chatham	Kent	Edward Hall.
Dartford	Percy	Northumberl'd, E. R.	William Bailey,
Darwin	Admaston	Renfrew	Dudley Moore.
†‖Davenport	York	York, W. R.	George S. Yearley.
Dawn Mills	Gore of Camden	Kent	James Smith.
Daywood	Sydenham	Grey	A. S. Cameron.
Dealtown	Tilbury, East	Kent	Isaac Russell.
De Cewsville	Cayuga	Haldimand	T. B. Dier.
Deerhurst	West Gwillimbury	Simcoe, S. R.	Samuel Walker.
†*Delaware*	Delaware	Middlesex, W. R.	C. J. Ladd.
Delhi	Middleton	Norfolk	James Whitsides.
Delta	Bastard	Leeds, S. R.	W. H, Denaut.
Demorestville	Sophiasburg	Prince Edward	B. Smith.
Denbigh	Denbigh	Addington	David Hughs.
Denfield	London	Middlesex, E. R.	Benj. W. Rosser.
Denison's Mills	Shipton	Richmond	Joseph R. Denison.
Deniston	Hinchinbrooke	Frontenac	J. J. Wilson.
De Ramsay	De Ramsay	Jolliette	Jas. Read.
†*Dereham*	Dereham	Oxford, S. R.	Lachlen McLean.
Derry West	Toronto	Peel	William Wilson.
Derwent	Westminster	Middlesex	Louis G. Wilsie.
Deschambault	Deschambault	Portneuf	A. Damase Hamelin.
Desmond	Camden	Addington	J. W. Bell.
Détour du Lac	.....	Temiscouata	Mme. A. Cloutier.
Deux Rivières	.....	Dis Nipissing	Robt. Rawson.
Devizes	London	Middlesex, E. R.	B. Armstrong.
Devon	Stephen	Huron	Thomas Greenway.
Dewittville	Godmanchester	Huntingdon	John Oliver.
Dexter	Yarmouth	Elgin, E. R.	W. Collier.
Diamond	Fitzroy	Carleton	R. Walker, jr.
†‖*Dickinson's Landing*	Osnabruck	Stormont	Charles Wagner.
Dingle	Grey	Huron	William Grant.
Dixie	Toronto	Peel	W. Kennedy.
Dixon's Corners	Matilda	Dundas	Wm. Wood.
Domaine de Gentilly	Blandford	Arthabaska	T. Lafèche.
Donegal	Elma	Perth	Mary Mason.
Doon	Waterloo, North	Waterloo, N. R.	Robert Strang.
Doran	Bathurst	Lanark, S, R.	Willian Doran.

Name of Post Office.	Township if in Canada West; and Township, Seigniory or Parish, if in Canada East.	Electoral County or Division.	Name of Postmaster.
Dorchester	Dorchester, North	Middlesex, E. R.	Henry Cameron.
‖Dorchester Station.	Dorchester,	Middlesex, E. R.	J. N. Hardy.
Dorking	Maryboro'	Wellington, N. R.	John Gatschene.
Douglas	Bromley	Renfrew	A. W. Bell.
Douglastown	Douglas	Gaspé	Charles Veit.
Dover South	Dover	Kent	S. Gervais.
Downeyville	Emily	Victoria	J. S. McCarthy.
Drayton	Peel	Wellington, N. R.	W. C. Wortley.
Dresden	Gore of Camden	Kent	C. P. Watson.
Drew's Mills	Barford	Stanstead	Marcus Child.
Dromore	Egremont	Grey	Alex. Taylor.
†‖ *Drumbo*	Blenheim	Oxford, N. R	James McKenzie.
Drummondville, E.	Grantham	Drummond	Miss Annie E. Millar.
Drummondville, W.	Stamford	Welland	Luke Brokenshaw.
Drumquin	Trafalgar	Halton	William John White.
Drury	Oro	Simcoe, N. R.	R. Drury.
Dryden	Wallace	Perth	R. Johnson.
Duart	Oxford	Kent	James Tait, sr.
Dudswell	Dudswell	Wolfe	Zerah Evans.
Dufferin	Oneida	Haldimand	Wm. Cossar.
Dumblane	Saugeen	Bruce	John Fraser.
Dunany	Wentworth	Argenteuil	Samuel Smith.
Dunbar	Williamsburg	Dundas	A. C. Allison.
‖ *Dumbarton*	Pickering	Ontario, S. R	John Parker.
Duncrief	Lobo	Middlesex, W. R.	James Barnes.
Dundalk	Melancthon	Grey	Jas. Mulholland.
†‖ *Dundas*	Flamboro', West	Wentworth, N. R.	J. M. Thornton.
Dundee	Dundee	Huntingdon	David Baker.
Dundee Centre	Dundee	Huntingdon	W. Smallman.
Dundela	Matilda	Dundas	Thos. Warton.
Dundonald	Cramahe	Northumb'land, E.R.	John Barker.
Dungannon	Wawanosh	Huron	R. Clendinning.
Dunham	Dunham	Missisquoi	Edward Baker.
Dunkeld	Brant	Bruce	Hugh Bell.
†‖ *Dunnville*	Moulton	Haldimand	Thomas Armour.
Dunraven	Calumet Island	Pontiac	John Letts.
Dunsford	Verulam	Victoria	James Bell.
Duntroon	Nottawasaga	Simcoe, N. R.	James Russell.
Dunvagan	Kenyon	Glengary	Hector McLean.
Durham	Bentinck	Grey	A. B. McNab.
Eagle	Aldboro'	Elgin, W. R.	W. Mobray.
Eardley	Eardley	Ottawa	Wyman C. Davis.
East Arthabaska	Arthabaska	Arthabaska	P. N. Pacaud.
East Bolton	Bolton	Brome	Amos M. Austin.
East Chester	Chester	Arthabaska	Joseph Jutras.
East Clifton	Clifton	Compton	Hugh E. Cairns.
East Dunham	Dunham	Missisquoi	Orlin Wales.
East Farnham	Farnham	Brome	Rodney Hutchins.
East Hawkesbury	Hawkesbury	Prescott	John McAdam.
East Hereford	Hereford	Compton	T. B. Heath.
Easton's Corners	Wolford	Grenville, N. R.	Isaac Coolidge.

Name of Post Office.	Township if in Canada West; and Township, Seigniory or Parish, if in Canada East.	Electoral County or Division.	Name of Postmaster.
East Oro	Oro	Simcoe, N. R.	William Simpson.
East Potton	Potton	Brome	M. Geer.
East Templeton	Templeton	Ottawa	L. E. Dunning.
East Williamsburgh.	Williamsburg	Dundas	Lindsay Pillar.
‖ Eastwood	Oxford, South	Oxford, S. R.	Henry Vansittart.
Eaton	Eaton	Compton	Moses Lebourveau.
Eddystone	Haldimand	Northumberl'd, W. R.	
Eden	Bayham	Elgin, E. R.	John Nethercott.
Eden Mills	Eramosa	Wellington, S. R.	Samuel Meadows.
Edgecombe	Mornington	Perth	Thomas Martin.
Edmonton	Chinguacousy	Peel	James Collingbourne.
‖ Edwardsburgh	Edwardsburg	Grenville, S. R.	William S. Akin.
Eganville	Grattan	Renfrew	John Quealy.
Egbert	Essa	Simcoe, S. R.	James Strachan.
Egerton	Luther	Wellington, N. R.	James Hunter.
Eglinton	York	York, E. R	Joseph Hargrave.
Egmondville	Tuckersmith	Huron	George Jackson.
Egremont	Egremont	Grey	Thomas Smith.
Egypte	St. Valerien	Shefford	J. B. Gaouette.
Elder	Mono	Simcoe, S. R.	C. Conn.
Elgin	Crosby, South	Leeds, S. R.	Philemon Pennock.
Elginburg	Kingston	Frontenac	Peter Bates.
Elginfield	London	Middlesex, E. R	W. H. Ryan.
Elizabethville	Hope	Durham, E. R.	J. McMurty.
Elfrida	Saltfleet	Wentworth S. R.	William Campbell.
Ellengowan	Division line between Brant and Elderslie	Bruce	W. A. Stevens.
Ellesmere	Scarboro'	York, E. R.	Arch. Glendenning.
Elm Grove	Essa	Simcoe, S. R.	Richard Love.
Elmira	Woolwich	Waterloo, N. R.	Peter Winger.
Elmvale	Flos	Simcoe, N. R.	William Harvey.
Elmwood	Brant	Bruce	J. Dirstien.
† *Elora*	Pilkington	Wellington, N. R.	John Finlayson.
Elsinore	Amabel	Bruce	Robt. Montgomery.
Embro	Zorra, West	Oxford, N. R.	D. Matheson.
Embrun	Russell	Russell	Joseph Lalonde.
Emerald	Amherst Island	Addington	John Hitchin.
Enfield	Darlington	Durham	Jonathan Hymers.
Enniskillen	Darlington	Durham, W. R.	D. W. McLeod.
Ennismore	Ennismore	Peterboro'	Thos. L. LeHané.
Enterprise	Camden, East	Addington	Robert Graham.
Epping	Euphrasia	Grey	B. Parker.
Epsom	Reach	Ontario, N. R.	G. Ferguson.
Eramosa	Eramosa	Wellington, S. R.	Arthur Jones.
Erbsville	Waterloo	Waterloo, N. R.	John L. Erb.
Erie	Walpole	Haldimand	R. McBurney.
Erin	Erin	Wellington, S. R.	William Cornock.
Erinville	Sheffield	Addington	Patrick Walsh.
Erroll	Plympton	Lambton	George Whiting.
Escott	Yonge	Leeds, S. R.	Andrew Todd.
Esperance	Ham	Wolfe	A. Demers.
Esquesing	Esquesing	Halton	John Murray.

Name of Post Office.	Township if in Canada West; and Township, Seigniory or Parish, if in Canada East.	Electoral County or Division.	Name of Postmaster.
Ethel	Grey	Huron	Jonathan Carter.
Etobicoke	York	York, W. R.	F. A. Howland.
Eugenia	Artemesia	Grey	R. McLean Purdy.
Evangeline	Barford	Stanstead	C. Dupont.
Eversley	King	York, N. R	James Tinline.
Everton	Eramosa	Wellington, S. R	D. F. Stewart.
Exeter	Stephen	Huron	William Sanders.
Fairfax	Lansdown	Leeds, S. R.	Thos. Reid.
Fairfield	Harwich	Kent	Sarah A. Burt.
Fairview	Gore of Downie	Perth	F. Seegmiller.
Falkenburg	Monck	Simcoe, N. R	Robert. George.
Falkirk	Williams, East	Middlesex, W. R	James Priestly.
Falkland	Brantford	Brant. W. R	M. Stally.
Farmersville	Yonge	Leeds, S. R.	Arza Parish.
†‖ Farnham Centre	Farnham	Brome	John Johnston.
Farquhar	Osborne	Huron	William Edmond.
Farran's Point	Oznabruck	Stormont	John R. Farran.
† Father Point (sub)	Ste. Luce	Rimouski	
Fenaghvale	Caledonia	Prescott	James Proudfoot, jr.
Fenella	Haldimand	Northumberl'd, W. R.	E. R. Johnson.
Fenelon Falls	Fenelon	Victoria	James Fitzgerald.
Fenwick	Pelham	Welland	James W. Taylor.
† *Fergus*	Nichol	Wellington, N. R	James McQueen.
Ferguson's Falls	Drummond	Lanark, S. R	Robert Hicks.
Fermoy	Bedford	Frontenac	Edward Botting.
Fernhill	Lobo	Middlesex, W. R.	Jenkin Owen.
Feversham	Osprey	Grey	Mary Sproul.
Fingal	Southwold	Elgin, W. R.	Samuel Tubby.
Fish Creek	Blanshard	Perth	Thos. W. Bell, jr.
Fisherville	Rainham	Haldimand	James Ellsworth.
Fitch Bay	Stanstead	Stanstead	Joseph Munroe.
Fitzroy Harbor	Fitzroy	Carleton	Robert Shirreff.
Flesherton	Artemesia	Grey	W. K. Flesher.
Flinton	Kaladar	Addington	J. A. Carscallen.
Flora	Woolwich	Waterloo, N. R.	Isaac Devitt.
Florence	Euphemia	Lambton	G. P. Kerby.
Foley	Whitby	Ontario, S. R.	Thomas Williamson.
Fontenoy	Melbourne	Richmond	R. Fraser.
Fonthill	Pelham	Welland	Dawson Kinsman.
Fordyce	Wawanosh	Huron	Wm. Farquharson.
‖ *Forest*	Plympton	Lambton	R. Dier.
Forester's Falls	Ross	Renfrew	Oliver Forester.
Forestville	Charlotteville	Norfolk	C. A. White.
Forfar	Bastard	Leeds, S. R.	Richard Hales.
Formosa	Carrick	Bruce	F. X. Mesner.
Fort Coulonge	Mansfield	Pontiac	Thomas Bryson.
†‖ *Fort Erie*	Bertie	Welland	George Lewis.
Fort William		(Lake Superior)	Miss C. McVicar.
Fort William	Sheen	Pontiac	J. S. Watt.
Fournier	Plantagenet	Prescott	L. B. Lemieux.
Foxboro	Thurlow	Hastings, S. R	Wm. Duffy.

Name of Post Office.	Township if in Canada West; and Township, Seigniory or Parish, if in Canada East.	Electoral County or Division.	Name of Postmaster.
Fox River		Gaspé	J. C. Parant.
Frampton	Frampton	Dorchester	M. Fitzgerald.
Frankford	Sidney	Hastings, S. R.	William Gilbert.
‖ Franklin	Manvers	Durham, E. R.	William Maguire.
‖ Franktown	Beckwith	Lanark, S. R.	E. McEwan.
Frankville	Kitley	Leeds, N. R.	Samuel Connor.
Freelton	Flamboro', West	Wentworth, N. R.	James Hoist.
Freeport	Waterloo	Waterloo, N. R	Charles Lutz.
Freiburg	Waterloo, North	Waterloo, N. R.	Ferdinand Rombach.
†*Frelighsburg*	St. Armand	Missisquoi	W. M. Pattison.
French Village	Kingsey	Drummond	François Pothier.
Frogmore	Toronto	Peel	William Axford.
Frome	Southwold	Elgin, W. R	Samuel Horton.
Frost Village	Shefford	Shefford	John Williams.
Fulford	Brome	Brome	Lemon Orcott.
Fullarton	Fullarton	Perth	James Woodley.
Fulton	Grimsby	Lincoln	J. E. White.
Gad's Hill	Ellice	Perth	William. B. Crinkley.
†‖ *Galt*	Dumfries, North	Waterloo, S. R.	John Davidson.
Galway	Galway	Peterboro'	Thomas Probert.
†‖ *Gananoque*	Leeds	Leeds, S. R.	D. F. Britton.
Garafraxa	Garafraxa	Wellington, N. R.	John Dickson.
Garden River		Dist. Algoma	Thos. A. P. Towers.
Garneau	Lafontaine	L'Islet	C. Caoutte.
Garthby	Garthby	Wolfe	David Grenier.
Gaspé Basin	Gaspé	Gaspé	J. J. Kavanagh.
Gemley	Miller	Frontenac	James Stalker.
Geneva	Argenteuil	Argenteuil	G. A. Hooker.
Gentilly	Gentilly	Nicolet	L. Brunell.
†‖ *Georgetown*	Esquesing	Halton	Francis Barclay.
† *Georgeville*	Stanstead	Stanstead	A. M. Bullock.
Georgina	Georgina	York, N. R	J. O. B. Bourchier.
Gifford	Cayuga, South	Haldimand	B. M. Gifford.
Gilbert's Mills	Sophiasburgh	Prince Edward	Daniel Gilbert.
†‖ Gilford	Gwillimbury, West	Simcoe, S. R.	Thomas Machonchy.
Gladstone	Dorchester	Middlesex, E. R.	Thos. Amos.
Glammis	Bruce	Bruce	J. Crawford.
Glanford	Glanford	Wentworth, S. R.	John Atkinson.
Glanmire	Tudor	Hastings, N. R	Edward Tapp.
Glanworth	Westminster	Middlesex, E. R	John Turnbull.
Glascott	Glenelg	Grey	John English.
Glastonbury	Kaladar	Addington	C. H. Fox.
Glenallan	Peel	Wellington, N. R.	George Allan.
Glenarm	Eldon	Victoria	W. Cooper.
Glenburnie	Kingston	Frontenac	Robt. Shannon.
Glencairn	Tossorontio	Simcoe, S. R.	M. N. Stephens.
†‖ *Glencoe*	Ekfrid	Middlesex, W. R.	Donald McRea.
Glenloyd	Inverness	Megantic	John Percy.
Glenlyon	Carrick	Bruce	J. Shennan.
Glenmeyer	Houghton	Norfolk	Geo. E. Meyer.
Glen Morris	Dumfries	Brant, E. R	Gavin Fleming.

Name of Post Office.	Township if in Canada West; and Township, Seigniory or Parish, if in Canada East.	Electoral County or Division.	Name of Postmaster.
Glennevis	Lancaster	Glengary	Alex. E. McRea.
Glen Sutton	Sutton	Brome	W. A. Brown.
Glenvale	Kingston	Frontenac	Robert Gibson.
Glen William	Esquesing	Halton	Charles Williams.
Goble's Corners	Blenheim	Oxford, N. R	William L. Goble.
†‖ *Goderich*	Goderich	Huron	A. Dickson.
Golden Creek	Bosanquet	Lambton	Allen Kennedy.
Goldstone	Peel	Wellington, N. R.	Thomas Frankland
Goodwood	Uxbridge	Ontario, N. R	Michael Chapman.
Gore's Landing	Hamilton	Northumberl'd, W. R.	Sarah Gabetis,
Gormley	Markham	York, E. R	James Gormley.
Gorrie	Howick	Huron	Henry Besanson.
Gosfield	Gosfield	Essex	Joseph Coatsworth.
Gosport	Adolphustown	Lenox	George German.
Gould	Lingwick	Compton	James Ross.
Gourock	Guelph	Wellington, S. R.	James Mewhort.
Gowanstown	Wallace	Perth	Mrs. M. A. Gowan
Gower Point	Westmeath	Renfrew	William Cannon.
‖ *Grafton*	Haldimand	Northumberl'd, W. R.	Cyrus Winter.
Grahamsville	Toronto Gore	Peel	Peter Lanphier.
†‖ *Granby*	Granby	Shefford	Horace Lyman.
Grande Baie	Bagot	Chicoutimi	J. O. Tremblay.
Grande Grève		Gaspé	Charles Esnouf.
‖ Grande Ligne		St. Johns	R. A. Girardin.
Grand River		Gaspé	Joseph O. Sircis.
Granton	Biddulph	Middlesex, W. R.	Jas. Harrison.
Gravenhurst	Muskoka	Simcoe, N. R.	James McCabe.
Greenbank	Reach	Ontario, N. R.	John Asling.
Greenbush	Elizabethtown	Town of Brockville	William Foster.
Greenock	Greenock	Bruce	J. B. Ritchie.
Green Point	Sophiasburg	Prince Edward	Philip Roblin.
Green River	St. Antoine	Temiscouata	George April.
Greensville	West Flamboro'	Wentworth, N. R.	James Joyce.
†Greenwood	Pickering	Ontario, S. R.	A. Fullarton.
Grenville	Grenville	Argenteuil	Edwin Pridham.
Gresham	Bruce	Bruce	E. J. Brown.
Gretna	N. Fredericksburg	Lenox	W. J. Mellow.
Grey	Grey	Huron	John Leckie.
Griersville	St. Vincent	Grey	Andrew Grier.
Griffith	Griffith	Renfrew	W. H. Adams, sen.
†‖ *Grimsby*	Grimsby	Lincoln	J. A. Nelles.
Grondines	Grondines	Portneuf	Jean Côté.
Grovesend	Malahide	Elgin, E. R.	W. B. Lyon.
†‖ *Guelph*	Guelph	Wellington, S. R.	William Kingsmill.
Guysboro'	Middleton	Norfolk	J. W. Doyle.
Hagersville	Oneida	Haldimand	Charles Hager.
Haliburton	Dysart	Peterboro'	C. R. Stewart.
Halifax	Halifax	Megantic	Thomas Barwis.
Halloway	Thurlow	Hastings, S. R.	Mary Ann Peck.
Hall's Bridge	Harvey	Peterboro'	John Hall.
Ham	Ham	Wolfe	E. S. Darche.

Name of Post Office.	Township if in Canada West; and Township, Seigniory or Parish, if in Canada East.	Electoral County or Division.	Name of Postmaster.
Hamburg	Fredericksburg	Lenox	A. D. Fraser.
†‖*Hamilton*	Barton	City of Hamilton	Edmund Ritchie.
Hamlet	Burgess, N.	Lanark, S. R.	Patrick Byrne.
Hammettsholm	Markham	York, E. R.	James Hammett.
Hammond	Elma	Perth	James Hammond, Jr.
Hampstead	North Easthope	Perth	Richard Lillico.
Hampton	Darlington	Durham, W. R	H. Elliott.
Hannon	Glandford	Wentworth, S. R.	Joseph Hannon.
Hanover	Bentinck	Grey	A. Z. Gottwalls.
Hardinge	Barrie	Frontenac	Thomas Tapping.
Hargrave	Litchfield	Pontiac	W. G. Le Roy.
Harlem	Bastard	Leeds, S. R.	William Gainsford.
Harley	Burford	Brant, W. R.	J. L. McClellan.
Harold	Rawdon	Hastings, N. R.	Chester Johnston.
Harper	Bathurst	Lanark, S. R.	Joseph Warren.
‖*Harpurhey*	McKillop	Huron	M. MacDermid.
Harrietsville	Dorchester	Middlesex, E. R.	John McMillan.
Harrington, East	Harrington	Argenteuil	Donald B. Campbell.
Harrington, West	Zorra West	Oxford, N. R.	Donald Read.
†‖Harrisburg	Dumfries, South	Brant, E. R.	O. A. Spoor.
Harriston	Minto	Wellington, N. R.	A. Macready.
Harrow	Colchester	Essex	Mrs. Ann Munger.
Harrowsmith	Portland	Frontenac	Samuel Stewart.
Hartford	Townsend	Norfolk	B. W. Thomas.
Hartman	Gwillimbury, East	York, N. R	D. Terry.
Harvey Hill Mines	Leeds	Megantic	G. L. Brown.
Harwich	Harwich	Kent	James Hutchison.
‖Harwood	Hamilton	Northumberl'd, W. R.	R. Drope.
Hastings	Asphodel	Peterboro'	Henry Fowlds.
Hatley	Hatley	Stanstead	J. B. Le Baron.
Haultain	Burleigh	Peterboro'	Giles Stone.
Havelock	Belmont	Peterboro'	Peter Pearce.
Hawkesbury	Hawkesbury	Prescott	Z M. S. Hersey.
Hawkstone	Oro	Simcoe, N. R.	James Houston.
Hawkesville	Wellesley	Waterloo, N. R.	M. P. Empey.
Hay	Hay	Huron	James Murray.
Haydon	Darlington	Durham, W. R.	J. Rowse.
Haysville	Wilmot	Waterloo, S. R	Margaret Somerville.
Hazledean	Goulbourn	Carleton	D. M Anderson.
Headford	Markham	York, E. R.	John Montgomery.
Head Lake	Laxton	Victoria	George Adair.
Headville	Grantham	Drummond	H. P. Paré.
Heathcote	Euphrasia	Grey	Thomas J. Rorke.
Hebron	Elma	Perth,	John Proudlove.
Heckston	South Gower	Grenville, N. R.	G. Adams.
Heidelburg	Woolwich	Waterloo, N. R.	John Krassler.
Hemison	Frampton	Dorchester	S. H. Smyth.
‖†*Hemmingford*	Hemmingford	Huntingdon	John Scriver.
Henry	Hawkesbury, West	Prescott	C. W. Hamelin.
Henryville	St. George de Henryville	Iberville	L. H. Trudeau.
Hepworth	Amabel	Bruce	W. Plows.

Name of Post Office.	Township if in Canada West; and Township, Seigniory or Parish, if in Canada East.	Electoral County or Division.	Name of Postmaster.
Herdman's Corners..	Hinchinbrooke	Huntingdon	
Hereford.....	Hereford	Compton	Aaron Workman.
†‖*Hespeler*	Waterloo.....	Waterloo, N. R.....	Conrad Nahrgang.
Hiawatha	Otanabee	Peterboro'	James Taylor.
High Falls	Blithfield.....	Renfrew.....	T. H. Dillon.
Highfield	Etobicoke.....	York, W. R.....	H. Dutchburn.
Highgate.....	Orford	Kent	A. Atkinson.
Highland Creek....	Scarboro'.....	York, E. R.....	Eli Shackleton.
Hillier	Hillier	Prince Edward	Solomon Flagler.
Hillsboro'	Plympton.....	Lambton	Thomas L. Hill.
Hillsburgh.....	Erin	Wellington, S. R....	William How, sen.
Hill's Green	Hay.....	Huron	Hugh Love, sen.
Hilton.....	Brighton	Northumberl'd, E. R.	A. A. Becker.
Hoath Head	Sydenham	Grey	R. Hoath.
Hochelaga	Island of Montreal..	Hochelaga.....	F. Painchaud.
Hockley	Adjala.....	Simcoe, S. R.....	Thomas Martin.
Holcomb	Belmont	Peterboro'.....	T. A Wilde.
‖*Holland Landing*...	Gwillimbury, East...	York, N. R.....	W. J. Sloane.
Hollen	Maryborough.....	Wellington, N. R....	S. Robertson.
Holmesville	Goderich.....	Huron.....	Jonas Copp.
Holstein	Egremont	Grey	N. D. McKenzie.
Holt.....	Gwillimbury, East..	York, N. R.....	John Quibell.
Homer	Grantham.....	Lincoln	Peter A. Cavers.
Honeywood.....	Mulmur	Simcoe, S. R.....	Robert Lawrence.
Hopefield.....	Brudenell	Renfrew	H. Y. Read.
Hopetown.....	Lanark.....	Lanark, N. R.....	W. Rankin.
Hornby	Esquesing	Halton.....	John McMillan.
Horning's Mills.....	Melancthon.....	Grey	William Airth.
Houghton	Houghton	Norfolk.....	D. Jackson.
Howe Island.....	Pittsburg	Frontenac.....	R. Urquhart.
Howick	Georgetown, South..	Chateauguay.....	Thomas Gebbie.
Hubbell's Falls.....	Fitzroy.....	Carleton.....	James Riddle.
†Hudson	Vaudreuil	Vaudreuil	George Mathews.
Hull	Hull	Ottawa	G. J. Marston.
Hullsville.....	Walpole	Haldimand	John Hull.
Humber.....	Etobicoke	York, W. R.....	Thomas Bell.
Humberstone	Humberstone.....	Welland	John Thompson.
Hunsdon	Albion.....	Peel	Hugh Ledgerwood.
Hunterstown	Hunterstown	Maskinongé.....	W. H. Parker.
Huntingdon.....	Godmanchester.....	Huntingdon.....	W. Marshall.
Huntingville.....	Ascot.....	Richmond	Caleb P. Mallory.
Huntley.....	Huntley	Carleton	John Graham.
Huston	Maryboro'	Wellington, N. R....	John Landerkin.
Hyde Park Corner..	London	Middlesex, E. R	Wm. Lamley.
Haydon.....	Darlington.....	Durham, W. R.....	John Rowse.
Hepworth	Amabel	Bruce.....	William Plows.
Ilderton.....	London	Middlesex, E. R....	George Ord.
Indiana	Seneca.....	Haldimand	Charles McKinna.
†‖ *Ingersoll*	Oxford, North.....	Oxford, S. R.....	Joseph Thirkell.
†Inistioge	Artemesia	Grey	George Armstrong.
Inkerman.....	Mountain.....	Dundas	John Renwick.

Name of Post Office.	Township if in Canada West; and Township, Seigniory or Parish, if in Canada East.	Electoral County or Division.	Name of Postmaster.
Innerkip	East Zorra	Oxford, N. R.	James H. Hill.
Innisfil	Innisfil	Simcoe, S. R.	Benjamin Ross.
Innisville	Drummond	Lanark, S. R.	Thomas Code.
Inverary	Storrington	Frontenac	D. J. Walker.
Inverhuron	Bruce	Bruce	Peter McRae.
Invermay	Arran	Bruce	Abraham Neelands.
Inverness	Inverness	Megantic	A. D. Campbell.
Iona	Dunwich	Elgin, W. R.	Daniel Decow.
Iron Hill	Brome	Brome	Isaac Cutting.
Ironside	Hull	Ottawa	A. Donelly.
† *Iroquois*	Matilda	Dundas	James Grier.
Irvine	Inverness	Megantic	S. B. Thurber.
Islay	Fenelon	Victoria	Donald Spence.
Isle aux Coudres (Sub office.)		Charlevoix	
Isle aux Grues		L'Islet	P. G. Lachaine de Jolicœur.
Isle aux Noix		St. Johns	
Isle Dupas	Isle Dupas	Berthier	Revd. V. Plinguet.
Isle Perrot	Isle Perrot	Vaudreuil	Marie S. Jobin.
Isle Verte	Isle Verte	Temiscouata	Louis Bertrand.
Islington	Etobicoke	York, W. R.	Thomas Musson.
Ivanhoe	Huntingdon	Hastings, N. R.	Thomas Emo.
Ivy	Essa	Simcoe, S. R.	George Davis.
Janetville	Manvers	Durham, E. R.	J. McDermid.
Jarratt's Corners	Ore	Simcoe, N. R.	Charles Jarratt.
Jarvis	Walpole	Haldimand	James Sill.
Jasper	Wolford	Grenville, N. R.	George Cross.
Jersey, Riv Chaudière	St. George	Beauce	Michael Cahill.
Jerseyville	Ancaster	Wentworth, S. R.	H. F. Young.
Johnson	Sydenham	Grey	William Johnstone.
Johnson's Mills	Hay	Huron	William Rosenburg.
Johnville	Eaton	Compton	Charles Smith.
† *Joliette*		Joliette	Eusèbe Asselin.
‖ Jordan	Louth	Lincoln	Jacob Snure.
Jura	Bosanquet	Lambton	James McCordie.
Kaladar	Kaladar	Addington	E. F. Dunham.
Kamouraska	Kamouraska	Kamouraska	Alexis Gagne.
Kars	North Gower	Carleton	N. J. Aulc.
Katesville	Metcalfe	Middlesex, W. R.	William McGlatchey.
Kazubazua	Aylwin	Ottawa	William McPherson.
Keenansville	Adjala	Simcoe, S. R.	G. P. Hughes.
‖ *Keene*	Otanabee	Peterboro'	George Read.
Kelvin	Burford	Brant, W. R.	John Armour, jr.
‖† *Kemptville*	Oxford	Grenville, N. R.	W. H. Bottum.
Kendal	Clarke	Durham, W. R.	W. Trull.
Kenebec Line	Marlow	Beauce	George Bartley.
Kenilworth	Arthur	Wellington, N. R.	Robert Hayward.
Kenmore	Osgoode	Russell	M. E. Tobin.
Kent Bridge	Camden	Kent	Richard Eglin.

Name of Post Office.	Township if in Canada West; and Township, Seigniory or Parish, if in Canada East.	Electoral County or Division.	Name of Postmaster.
‖Kerrwood	Adelaide	Middlesex, W. R.	James Irving.
Kerry	Caledonia	Prescott	Robert Cross.
Kertch	Plympton	Lambton	James Oxenham, sen.
Keswick	N. Gwillimbury	York, N. R.	Henry Stennett.
Kettleby	King	York, N. R.	Jacob Walton.
Keyser	Adelaide	Middlesex, W. R.	P. H. Keyser.
Kilbride	Nelson	Halton	Thomas L. White.
Kildare	Kildare	Joliette	O. Vigneault.
Kilkenny	Kilkenny	Montcalm	J. H. Mathe.
Killarney		District of Algoma	Solomon Thebo.
Killean	Puslinch	Wellington, S. R.	D. Ferguson.
Kilmanagh	Chinguacousy	Peel	Isaac Lowes.
Kilmarnock	Wolford	Grenville, N. R.	George Newsome.
Kilmartin	Metcalfe	Middlesex, W. R.	D. McKellar.
Kilsyth	Derby	Grey	Thomas Sloan.
Kinburn	Fitzroy	Carleton	Allan Fraser.
Kincardine	Kincardine	Bruce	M. McKendrick.
†‖ *King*	King	York, N. R.	Benjamin Lloyd.
King Creek	King	York, N. R.	A. McMillan.
Kingsbridge	Ashfield	Huron	John McCarron.
Kingsbury	Melbourne	Richmond	George Williamson.
Kingsey	Kingsey	Drummond	G. A. Evans.
Kingsey Falls	Kingsey	Drummond	Hayes Gilman.
†‖ *Kingston*	Kingston	City of Kingston	Robert Deacon.
‖ Kingston Mills	Pittsburg	Frontenac	Robert Bramley.
Kingsville	Gosfield	Essex	George Cooper.
Kinkora	Ellice	Perth	James Moriarty.
Kinloss	Kinloss	Bruce	
Kinlough	Kinloss	Bruce	Simon Corrigan.
Kinmount	Somerville	Victoria	John Hunter.
Kinnear's Mills	Leeds	Megantic	James Kinnear.
Kinsale	Pickering	Ontario, S. R.	John Fairless.
Kintore	East Nissouri	Oxford, N. R.	W. Murray.
Kippen	Tuckersmith	Huron	Robert Mellis.
Kirby	Clarke	Durham, W. R.	H. L. Powers.
Kirkfield	Eldon	Victoria	J. D. Cockburn.
Kirkhill	Lochiel	Glengary	Angus McRae.
Kirk's Ferry	Hull	Ottawa	John Kirk.
Kirkton	Osborne	Huron	Robert Park.
Kirkwall	Beverley	Wentworth, N. R.	W. McMillan.
Klineburg	Vaughan	York, W. R.	H. S. Howland.
Knatchbull	Nassagiweya	Halton	William Stephenson.
Knowlton	Brome	Brome	Albert Kimball.
†‖ *Komoka*	Lobo	Middlesex, W. R.	O. D. Mabee.
La Baie	La Baie	Yamaska	Joseph Rousseau.
Labarre	La Barre	Chicoutimi	C. Hébert.
La Beauce	Ste. Marie	Beauce	J. B. Bonneville.
‖L'Acadie	L'Acadie	St. Johns	C. T. Charbonneau.
Lachenaie	Lachenaie	L'Assomption	J. O. Laurier.
†‖ *Lachine*	Montreal	Jacques Cartier	Fabien Caisse.
Lachute	Argenteuil	Argenteuil	John Meikle.
Lac Noir	Fournier	L'Islet	J. B. Pelletier.

Name of Post Office.	Township if in Canada West; and Township, Seigniory or Parish, if in Canada East.	Electoral County or Division.	Name of Postmaster.
‖ *Lacolle*	Lacolle	St. Johns	T. Van Vliet.
Lafontaine	Tiny	Simcoe, N. R.	H. Marchildon.
Laggan	Kenyon	Glengary	Donald Cattanach.
Lagrange	St. Armand	Missisquoi	O. Lagrange.
La Guerre	Godmanchester	Huntingdon	John McDonald.
Lake Aylmer	Stratford	Wolfe	
Lake Beauport	St. Dunstan	Quebec	A. Simmons.
Lake Doré	Wilberforce	Renfrew	James Leech.
Lake Etchemin	Cranbourn	Dorchester	B. Lapierre.
Lakefield	Gore	Argenteuil	G. Rogers.
Lakelet	Howick	Huron	Myles Young.
Lake Megantic	Whitton	Compton	J. McDonald.
Lakeside	Nissouri, East	Oxford, N. R.	D. D. Rose.
Lake Temiscouata		Temiscouata	George Dall.
L'Amaroux	York	York, W. R.	James Taylor.
Lambeth	Westminster	Middlesex, E. R.	George Kelley.
Lambton	Lambton	Beauce	Dr. Louis Labrecque.
Lanark	Lahark	Lanark, N. R.	Wm. Robertson.
†‖ Lancaster	Lancaster	Glengary	K. McPherson.
Langside	Kinloss	Bruce	James Pettipiece.
Langton	Walsingham	Norfolk	D. W. Boughner.
Lanoraie	Lanoraie	Berthier	L. Lescault.
‖ Lansdown	Lansdown	Leeds, S. R.	W. H. McNeil.
L'Anse à Giles	L'Islet	L'Islet	G. F. Giasson.
L'Anse au Foin	Tremblay	Chicoutimi	P. Potvin.
L'Anse St. Jean	St. Jean	Chicoutimi	L. E. Otis.
Lansing	York	York	R. G. Lambert.
La Petite Rivière St. François (sub)		Charlevoix	
‖ La Pigeonnière	La Salle	Napierville	M. Blain.
Laprairie	Laprairie	Laprairie	Julien Brousseau.
La Présentation	La Présentation	St. Hyacinthe	Alexis Millet.
Larner	Hibbert	Perth	John Larner.
Larochelle	Halifax	Megantic	
Laskay	King	York, N. R.	George S. Baldwin.
L'Assomption	St. Sulpice	L'Assomption	J. Guilbault.
Laterrière	NotreDame du Grand Brûlé	Chicoutimi	George McKenzie.
Latona	Glenelg	Grey	Mark Appleby.
Laurel	Amaranth	Wellington, N. R.	M. S. Gray.
Laval	Laval	Montmorency	Rev. A. Gauthier.
Lavaltrie	Lavaltrie	Berthier	Joseph Charland.
Lavender	Mulmur	Simcoe, S. R.	I. B. Mastin.
L'Avenir	Durham	Drummond	C. Gagnon.
Lawrenceville	South Ely	Shefford	F. Lawrence.
Leamington	Mersea	Essex	Warren Kimball.
Leaskdale	Scott	Ontario, N. R.	George Leask.
Leavens	St. Vincent	Grey	S. Cunningham.
Leclercville	Ste. Emelie	Lotbinière	Joseph Lord.
Leeds	Leeds	Megantic	Sarah Jiggens.
†‖ *Lefroy*	Innisfil	Simcoe, S. R.	David Davidson.
Leinster	Richmond	Lenox	M. Jordan.

Name of Post Office.	Township if in Canada West; and Township, Seigniory or Parish, if in Canada East.	Electoral County or Division.	Name of Postmaster.
Leith	Sydenham	Grey	James Ross, Sr.
Lemonville	Whitchurch	York, N. R.	John Hill.
†‖ *Lennoxville*	Ascot	Town of Sherbrooke.	J. P. Cushing.
Lenox	Frederickburg	Lenox	R. P. Wright.
Leonard's Hill	Wickham	Drummond	M. Leonard.
L'Epiphanie	St. Sulpice	L'Assomption	F. Le Blanc.
Les Eboulements	Eboulements	Charlevoix	Edward Slevin.
Les Ecureuils	D'Auteuil	Portneuf	Pierre Pagé.
Les Ecoumains		Saguenay	John C. Barry.
Leskard	Clarke	Durham, W. R.	P. McIntyre.
Leslie	York	York, E. R.	George Leslie, jr.
LesPetitesBergonnes		Saguenay	R. Boulliane.
†‖ *Levis*	Lauzon	Levis	François Bertrand.
Lifford	Manvers	Durham, E. R.	John Raper.
‖ Limehouse	Esquesing	Halton	John Newton.
Lime Lake	Hungerford	Hastings, N. R.	James Jarmin.
†‖ *Lindsay*	Ops	Victoria	Thomas Adam.
Linton	King	York, N. R.	Joseph Lynn.
Linwood	Wellesley	Waterloo, N. R.	Robert C. Coote.
Lisadel	Howick	Huron	Arthur Mitchell.
Lisbon	North Easthope	Perth	John Zinkann.
Lisburn	Huron	Bruce	G. Ruttle.
†‖ L'Islet	L'Islet	L'Islet	Mrs. E. Ballantyne.
Listowel	Elma	Perth	W. H. Hacking.
Little Britain	Mariposa	Victoria	John Broad.
Little Current	Manitowaning	Dist. of Algoma	John Burkitt.
Little Rapids	Portland	Ottawa	D. McMillan.
Little Rideau	Hawkesbury	Prescott	Thomas Ross.
Lloydtown	King	York, N. R.	Anthony Eastwood.
Lochaber Bay	Lochaber	Ottawa	William Abbott.
Lobo	Lobo	Middlesex, W. R.	W. H. Young.
Loca Garry	Kenyon	Glengary	James Fraser.
Lochiel	Lochiel	Glengary	R. Dewar.
Lockton	Albion	Peel	Adam Parkinson.
Logierait	Moore	Lambton	D. Hossie.
Londesborough	Hullett	Huron	John Neelands.
†‖ *London*	London	City of London	Lawrence Lawless.
Long Island Locks	Nepean	Carleton	Moses Gamble.
Long Point	Island of Montreal	Hochelaga	J. B. Morin.
Longueuil	Longueuil	Chambly	P. Lespérance.
Longwood	Ekfrid	Middlesex, W. R.	Thomas Gordon.
†‖ Longwood Station	Caradoc	Middlesex, W. R.	L. L. Griffith.
Lonsdale	Tyendinaga	Hastings, S. R.	Richard Wildman.
Lorette	Lorette	Quebec	J. G. Vincent.
Loretto	Adjala	Simcoe, S. R.	P. D. Kelly.
† *L'Orignal*	Longueuil	Prescott	C. Johnson.
Lorraine	Mono	Simcoe, S. R.	John Mills.
Lothian	Nelson	Halton	T. Govan.
Loughboro'	Loughboro'	Frontenac	Hugh Madden.
Louisville	Chatham	Kent	R. C. Struthers.
Lovat	Greenock	Bruce	Thos. Allen.
Low	Low	Ottawa	Caleb Brooks.

Name of Post Office.	Township if in Canada West; and Township, Seigniory or Parish, if in Canada East.	Electoral County or Division.	Name of Postmaster.
Lowbanks	Moulton	Haldimand	Hy. Overholt.
Lower Ireland	Ireland	Megantic	Edward Redman.
Lowville	Nelson	Halton	Andrew Pickett.
‖ *Lucan*	Biddulph	Huron	William Porte.
Lucerne	Wakefield	Ottawa	Robert Blackburn.
Lucknow	Kinloss	Bruce	M. Campbell.
Lumley	Usborne	Huron	Wm. Dinnin.
Lunenburg	Osnabruck	Stormont	F. Kirkpatrick.
Lurgan	Huron	Bruce	James McCrindle.
Luther	Luther	Wellington, N. R.	Samuel Stuckey.
Luton	Malahide	Elgin, E. R.	L. R. Tyrell.
‖ *Lyn*	Elizabethtown	Town of Brockville	N. Baxter.
†‖ *Lynden*	Beverley	Wentworth, N. R.	William McRae.
Lyndhurst	Lansdown	Leeds, S. R.	John Roddick.
Lynedoch	Charlotteville	Norfolk	George Gray.
Lyons	Dorchester, South	Elgin, E. R.	P. J. Putnam.
Lyster	Nelson	Megantic	John King.
Maberly	Sherbrooke	Lanark, S. R.	John McGregor.
McDonald's Corners	Dalhousie	Lanark, N. R.	Hugh McLean.
McGillivray	McGillivray	Huron	D. Shoff.
McIntyre	Osprey	Grey	John McLean.
Macnider	L'Assomption	Rimouski	F. Saucier.
Macton	Peel	Wellington, N. R.	J. M. McCormick.
Macville	Albion	Peel	Seth Wilson.
Maddington	Maddington	Arthabaska	F. H. St. Germain.
Madoc	Madoc	Hastings, N. R.	E. D. O'Flynn.
Madrid	Sebastopol	Renfrew	P. McCawley.
Magdalen Islands		Gaspé	John D. Tuzo.
† *Magog*	Magog	Stanstead	Calvin Abbott.
Magoon's Point	Stanstead	Stanstead	J. G. Christie.
Maidstone	Maidstone	Essex	Thomas Moran.
†‖ Maitland	Augusta	Grenville, S. R.	George C. Longley.
Malakoff	Marlborough	Carleton	W. J. Pierce.
‖ Mallorytown	Yonge	Leeds, S. R.	Frederick F. Lee.
Malmaison	Stanbridge	Missisquoi	A. Lauthier.
Malone	Marmora	Hastings, N. R.	D. N. Powell.
‖ Malton	Toronto Gore	Peel	J. B. Allen.
Malvern	Scarboro'	York, E. R.	Smith Thomson.
Manchester	Reach	Ontario, N. R.	Adam Gordon.
‖ Mandamin	Plympton	Lambton	James Dunlop.
Manilla	Mariposa	Victoria	Mary Douglas.
Manitowaning	Manitowaning	Dist. of Algoma	C. T. Dupont.
Mannheim	Wilmot	Waterloo, S. R.	Joseph Hoffman.
Manningville	Franklin	Huntingdon	Fisher Ames.
Manotick	N. Gower	Carleton	G. L. Parker.
Mansfield	Mulmur	Simcoe, S. R.	M. Colquhoun.
Mansonville-Potton	Potton	Brome	A. Barrey.
‖ *Maple*	Vaughan	York, W. R.	Joseph Noble.
Maple Grove	Ireland	Megantic	Henry Cross, Junr.
Maple Hill	Brant	Bruce	Robt. B. Clement.
Maple Leaf	Newport	Compton	William G. Planch.
Mapleton	Yarmouth	Elgin, E. R.	Wm. Appleford.

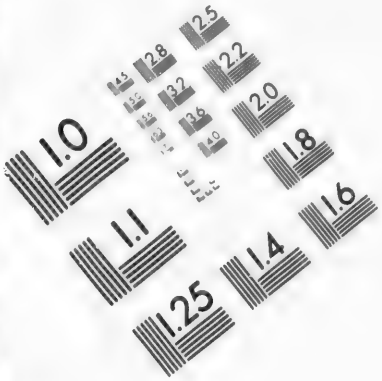

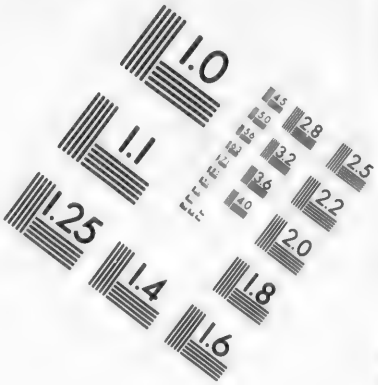

IMAGE EVALUATION
TEST TARGET (MT-3)

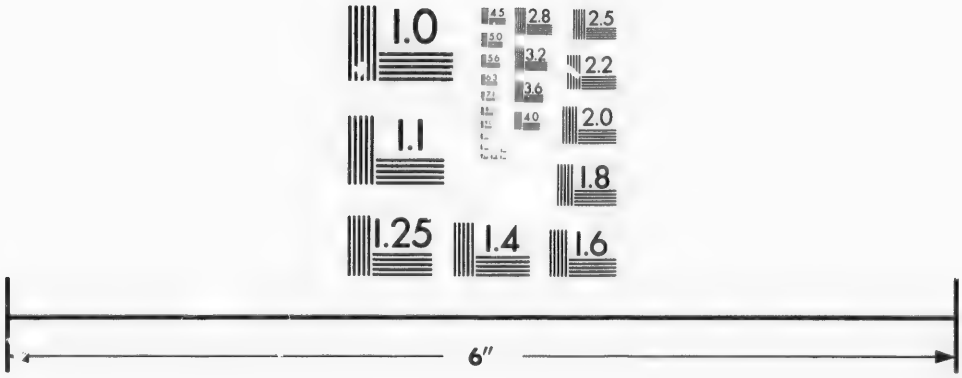

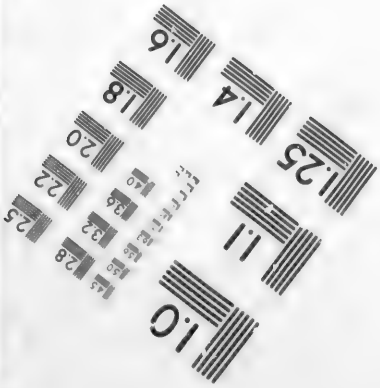

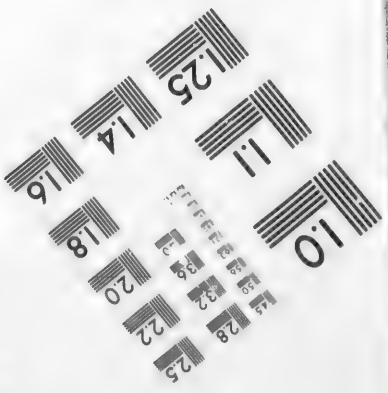

Photographic
Sciences
Corporation

23 WEST MAIN STREET
WEBSTER, N.Y. 14580
(716) 872-4503

CIHM/ICMH
Microfiche
Series.

CIHM/ICMH
Collection de
microfiches.

Canadian Institute for Historical Microreproductions

Institut canadien de microreproductions historiques

1980

Name of Post Office.	Township if in Canada West; and Township, Seigniory or Parish, if in Canada East.	Electoral County or Division.	Name of Postmaster.
Marathon	Huntley	Carleton	Saml. Woods.
Marbleton	Dudswell	Wolfe	J. B. Bishop.
March	March	Carleton	Thomas Read.
Marchmont	Orillia, North	Simcoe, N. R.	Charles Powley.
Marden	Guelph	Wellington, S. R.	C. McD. Blyth.
Maria	Maria	Bonaventure	
Maritana	Franklin	Huntingdon	J. A. Manning.
† *Markham*	Markham	York, E. R.	James J. Barker.
Marlbank	Hungerford	Hastings, N. R.	W. G. Allan.
Marlow		Beauce	James Armstrong.
Marmion	Sullivan	Grey	S. B. Conger.
Marmora	Marmora	Hastings, N. R.	Benj. Johnson.
Marnoch	Wawanosh	Huron	P. Porterfield.
Marshville	Wainfleet	Welland	Edward Lee.
Martintown	Charlottenburg	Glengary	Robert Blackwood.
Martinville	Clifton	Compton	Amasa Martin.
‖ Marysville	Tyendinaga	Hastings, S. R.	John Kemp.
Mascouche	Mascouche	L'Assomption	M. Delfausse.
Masham	Masham	Ottawa	E. Trempe.
† Maskinongé	Maskinongé	Maskinongè	A. Paquette.
Massawippi	Hatley, West	Stanstead	Luther Abbott.
Massie	Holland	Grey	A. Massie.
Matane	Matane	Rimouski	L. N. Blais.
Matapediac	Restigouche	Bonaventure	D. Fraser.
Mattawa	Mattawa	Dist. of Nipissing	John Bangs.
Mawcook	Granby	Shefford	L. N. Hungerford.
Maxwell	Osprey	Grey	Joseph Maxwell.
Mayfield	Chinguacousy	Peel	Wm. Speirs.
Mayne	Howick	Huron	Chas. Roadhouse.
Maynard	Augusta	Grenville	Charles Birks.
Maynooth	Monteagle	Hastings, N. R.	Michael Doyle.
Mayo	Lochaber	Ottawa	T. Bourke.
Meadowvale	Toronto	Peel	C. H. Gooderham.
† *Meaford*	St. Vincent	Grey	D. L. Layton.
Medina	Nissouri, E	Oxford, N. R.	J. H. Beck.
Medonte	Medonte	Simcoe, N. R.	Edmund Moon.
Melancthon	Melancthon	Grey	James Brown.
Melbourne	Melbourne	Richmond	M. McT. Tait.
Melbourne Bridge	Melbourne	Richmond	William Beattie.
Melocheville	Beauharnois	Beauharnois	George Ellis.
Melrose	Tyendinaga	Hastings, S. R.	George Duncan.
Melville	Hillier	Prince Edward	Caleb Johnson.
Menie	Seymour	Northumberl'd, E. R.	James Mather.
Merivale	Nepean	Carleton	E. B. Hopper.
Merrickville	Wolford	Grenville, N. R.	E. H. Whitmarsh.
Mersea	Mersea	Essex	Jonathan Wigfield.
‖ Méthot's Mills	St. Flavien	Lotbinière	E. W. Méthot.
† Métis	Métis	Rimouski	W. E. Page.
Meyersburg	Seymour	Northumberl'd, E. R.	Thomas Oliver.
Michipicoten River		Dist. of Algoma	P. W. Bell.
Middleville	Lanark	Lanark, N. R.	William Croft.
Midhurst	Vespra	Simcoe, N. R.	George Sneath.

Name of Post Office.	Township if in Canada West; and Township, Seigniory or Parish, if in Canada East.	Electoral County or Division.	Name of Postmaster.
Mile End	Island of Montreal	Hochelaga	Jos. Robin Lapointe.
Milford	Marysburg	Prince Edward	James Cook.
Millbank	Mornington	Perth	W. Rutherford.
Mill Bridge	Tudor	Hastings, N. R.	R. M. Norman.
†‖ *Mill Brook*	Cavan	Durham, E. R.	Richard Howden.
Mille Isles	Mille Isles	Argenteuil	John Pollock.
‖ *Mille Roches*	Cornwall	Town of Cornwall	S. H. Moss.
Mill Grove	Flamboro', West	Wentworth, N. R.	James Tyner.
Mill Haven	Ernestown	Addington	George B. Forward.
Milliken	Markham	York, E. R.	W. Gorvett.
Millington	Mara	Ontario, N. R.	John Harrington.
Mill Point	Tyendinaga	Hastings, S. R.	James Bowen.
Milnesville	Markham	York, E. R.	Thomas Pearce.
Milton East	Milton	Shefford	Charles Gillespie.
Milton West	Trafalgar	Halton	William D. Lyon.
‖ Mimico	Etobicoke	York, W. R.	J. Kynock.
Mimosa	Erin	Wellington, S. R.	Henry Reed.
Minden	Snowden	Peterboro'	S. S. Peck.
Minesing	Vespra	Simcoe, N. R.	John Laird.
†‖ *Mitchell*	Logan	Perth	John Hicks.
Moe's River	Compton	Compton	Joel Baker.
Mohawk	Brantford, W.	Brant, W. R.	William L. Jones.
Moira	Huntingdon	Hastings, N. R.	Henry Ostrum.
Molesworth	Wallace	Perth	N. M. Livingstone.
Monck	Luther	Wellington, N. R.	George Brain.
Monckland	Roxborough	Stormont	D. Montgomery.
Moneymore	Hungerford	Hastings, N. R.	John Harigan.
Mongenais	Newton	Vaudreuil	H. R. McDonald.
Mongolia	Markham	York, E. R.	Robert Curtis.
Monkton	Elma	Perth	Edward Greensides.
Mono Centre	Mono	Simcoe, S. R.	Robert Laidlaw.
Mono Mills	Caledon	Peel	Joseph Alexander.
Montague	Montague	Lanark, S. R.	Peter Clark.
Montcalm	Rawdon	Montcalm	Firmin Dugas.
Monte Bello	Petite Nation	Ottawa	Charles Major, Jr.
Montmagny	St. Thomas	Montmagny	J. S. Vallée.
†‖ *Montreal*	Montreal	City of Montreal	E. S. Freer.
Montrose	Stamford	Welland	N. E. Thompson.
Mont St. Hilaire	St. Hilaire	Rouville	J. E. Ducharme.
Moore	Moore	Lambton	John Morrison.
‖Moore's Station	St. Armand	Missisquoi	P. C. Moore.
Moose Creek	Roxborough	Stormont	William McKillican.
Moray	McGillivray	Huron	H. Hagerman.
Morewood	Winchester	Dundas	A. McKay.
Morningdale Mills	Mornington	Perth	J. Nicklin.
Morpeth	Howard	Kent	Andrew Heyward.
Morrisbank	Morris	Huron	James Orr.
†‖*Morrisburg*	Williamsburg	Dundas	James Holden.
Morriston	Puslinch	Wellington, S. R.	R. B. Morison.
Mortlake	Scarboro'	York, E. R.	A. Thompson.
Morton	Crosby, South	Leeds, S. R.	James R. Leake.
Morven	Ernestown	Addington	Daniel Henwood.

Name of Post Office.	Township if in Canada West; and Township, Seigniory or Parish, if in Canada East-	Electoral County or Division.	Name of Postmaster.
Moscow	Camden, East	Addington	Zara Vanluven.
Mossley	Dorchester, N.	Middlesex, E. R	John Amoss.
Motherwell	Fullarton	Perth	James Brown, sr.
Mountain Grove	Olden	Frontenac	E. L. Godfrey.
Mountain View	Ameliasburg	Prince Edward	W. H. Way.
Mount Albert	Gwillimbury, East	York, N. R.	R. Hunter.
Mount Albion	Saltfleet	Wentworth, S. R.	Jas. R. Cook.
‖*Mount Brydges*	Caradoc	Middlesex, W. R.	John Barnston.
Mount Carmel	Mount Carmel	Kamouraska	R. Lavoie.
Mount Charles	Toronto	Peel	Charles King.
Mount Elgin	Dereham	Oxford, S. R.	F. V. Bodwell.
Mount Forest	Egremont	Grey	T. G. Smith.
Mount Healy	Oneida	Haldimand	James Waters.
Mount Horeb	Ops	Victoria	John Beamish.
Mount Hurst	Albion	Peel	John Wallace.
Mount Johnson	St. Grégoire	Iberville	John McQuillen.
Mountjoy		Soulanges	Finlay McQuaig.
Mount Oscar	Rigaud	Vaudreuil	D. McDonell.
Mount Pleasant	Cavan	Durham, E. R.	S. J. Best.
Mountsberg	Flamboro', East	Wentworth, N. R	Jos. H. Smith.
Mount St. Louis	Medonte	Simcoe, N. R	J. B. Hussey.
Mount St. Patrick	Brougham	Renfrew	Bridget Brady.
Mount Vernon	Brantford, West	Brant, W. R	Thomas Perrin.
Mount Webster	Lansdown	Leeds, S. R.	Robert Webster.
Muddy Branch	Chatham	Argenteuil	Fernandez Naubert.
Mulgrave	Bertie	Welland	Joseph J. Zavitz.
Mulmur	Mulmur	Simcoe, S. R.	William Little.
Muncey	Caradoc	Middlesex, W. R	R. E. Whiting.
Munster	Goulburn	Carleton	Thos. Tubman.
Murray	Murray	Northumberl'd, E. R.	Richard O. Dickson.
Murray Bay	Mountmurray	Charlevoix	Edward Tremblay.
Murvale	Portland	Frontenac	Michael Davy.
Muskoka Falls	Draper	Victoria	
Musselburg	Mornington	Perth	George Shearer.
Myrtle	Whitby	Ontario, S. R	Fras. L. Pike.
Mystic	Stanbridge	Missisquoi	C. J. Phelps.
Nairn	Williams East	Middlesex, W. R	Donald McLeod.
Nanticoke	Walpole	Haldimand	C. E. Bourne.
†‖*Napanee*	Richmond	Lenox	Gilbert Bogart.
Napanee Mills	Camden East	Addington	H. N. Wright.
Napier	Metcalfe	Middlesex, W. R	John Arthurs.
Napierville	De Lery	Napierville	N. Palin.
Nashwood	Farnham	Brome	Philip Wood.
Nassagiweya	Nassagiweya	Halton	Thos. Easterbrooke.
Navan	Cumberland	Russell	M. O'Meara.
Neigette	L'Angele	Rimouski	Leopold Côté.
Nelson	Nelson	Halton	A. G. Mackay.
Netherby	Humberstone	Welland	Joseph House.
Neustadt	Normanby	Grey	D. Winkler.
Nevis	Oro	Simcoe, N. R	James Greenshields.
New Aberdeen	Waterloo, South	Waterloo, S. R.	Wm. Key.
Newark	Norwich	Oxford, S. R.	H. Henderson.

Name of Post Office.	Township if in Canada West; and Township, Seigniory or Parish, if in Canada East.	Electoral County or Division.	Name of Postmaster.
Newbliss	Kitley	Leeds, N. R	Wm. Moran.
Newboro'	Crosby, North	Leeds, S. R	Thomas Webster.
Newboyne	Bastard	Leeds, S. R	James Lytle.
Newbridge	Howick	Huron	Jas. Carson.
Newburgh	Camden, East	Addington	Robert Hope.
‡‖ *Newbury*	Mosa	Middlesex, W. R	Thomas Robinson.
New Carlisle	Cox	Bonaventure	Matthew Caldwell.
†‖ *Newcastle*	Clarke	Durham, W. R	Hiram Hodges.
New Dundee	Wilmot	Waterloo, S. R	A. Meyer.
New Durham	Burford	Brant, W. R	E. F. Schooley.
New Edinburgh	Gloucester	Russell	James Blackburn.
New Glasgow	Lacorne	Terrebonne	William Furse.
‖ *New Hamburg*	Wilmot	Waterloo, S. R	Christian Ernst.
Newington	Oznabruck	Stormont	Jacob Baker.
New Ireland	Ireland	Megantic	Richard C. Porter.
New Liverpool	Lauzon	Levis	Damase Roberge.
‖ New Lowell	Sunnidale	Simcoe, N. R	P. Paton.
†‖ *New Market*	Whitchurch	York, N. R	William Roe.
† Newport	Brantford	Brant, W. R	Colin Milloy.
New Richmond	New Richmond	Bonaventure	Richard Brash.
Newry	Elma	Perth	C. Coulter.
New Sarum	Yarmouth	Elgin, E. R	Samuel Wilton.
Newton Brook	York	York, W. R	M. Richardson.
Newton Robinson	Tecumseth	Simcoe, S. R	J. R. Hipwell.
†‖ *Niagara*	Niagara	Town of Niagara	Robert Warren.
Nicolet	Nicolet	Nicolet	H. A. Chillas.
Nile	Colborne	Huron	Henry J. Kerr.
Nilestown	Dorchester, N	Middlesex, E. R	T. R. Putman.
Nissouri	Nissouri, East	Orford, N. R	Joseph Howes.
Nithburg	North Easthope	Perth	James Brown.
Nobleton	King	York, N. R	William Munsie.
Norham	Percy	Northumberl'd, E. R.	Dr. B. G. G. Demorest.
Norland	Laxton	Victoria	A. A. McLaughlin.
Normandale	Charlotteville	Norfolk	John W. Sheppard.
Normanton	Saugeen	Bruce	John J. Lehnen.
North Adjala	Adjala	Simcoe, S. R	William Doneby.
North Augusta	Augusta	Grenville, S. R	Samuel J. Bellamy.
North Bristol	Bristol	Pontiac	William Shirley.
North Bruce	Bruce	Bruce	D. McTavish.
North Douro	Douro	Peterborough	Robert Casement.
Northfield	Cornwall	Stormont	Andrew J. Baker.
North Georgetown	Beauharnois	Chateauguay	Joseph Turcot.
North Glanford	Glanford	Wentworth, S. R	Edward Dickenson.
North Gower	North Gower	Carleton	George E. Johnston.
North Hatley	Hatley	Stanstead	B. Le Baron.
North Keppel	Keppel	Grey	David Dewar.
North Lancaster	Lancaster	Glengary	Charles Leclair.
North Montague	Montague	Lanark, S. R	W. H. Stewart.
North Mountain	Mountain	Dundas	James Cleland.
North Pinnacle	St. Armand	Missisquoi	V. Barnes.
North Pelham	Pelham	Welland	Mrs. M. A. McQueen.
North Port	Sophiasburg	Prince Edward	Samuel Solmes, jr.

Name of Post Office.	Township if in Canada West; and Township, Seigniory or Parish, if in Canada East.	Electoral County or Division.	Name of Postmaster.
North Ridge	Gosfield	Essex	James Cummiford.
North Seneca	Seneca	Haldimand	John Tucker.
North Stanbridge	Stanbridge	Missisquoi	E. B. Stone,
North Stukely	Stukely	Shefford	Antoine Audette.
North Sutton	Sutton	Brome	S. Sweet.
North Wakefield	Wakefield	Ottawa	A. Pritchard.
North Williamsburg	Williamsburg	Dundas	William Gordon.
Norton Creek	Beauharnois	Chateauguay	James P. Lett.
‖ *Norval*	Esquesing	Halton	William Clay.
Norway	York	York, E. R.	J. E. Winnett.
Norwich	Norwich	Oxford, S. R.	Gilbert Moore.
Norwood	Asphodel	Peterborough	J. A. Butterfield.
Notfield	Indian reservation	Glengary	Peter Kennedy.
Notre Dame de Portage		Témiscouata	M. Michaud.
Nottawa	Nottawasaga	Simcoe, N. R.	Andrew Melville.
Noyan	Sabrevois	Missisquoi	T. B. Derick.
Nutt's Corners	Sabrevois	Missisquoi	David Nutt.
Oak Hill	Laxton	Victoria	Wm. Corbett.
Oakland	Oakland	Brant, W. R	John Toyne.
Oak Ridges	Whitchurch	York, N. R	F. Suttle.
†‖ *Oakville*	Trafalgar	Halton	R. Balmer.
Oakwood	Mariposa	Victoria	E. A. Bowes.
Oban	Plympton	Lambton	William Carrick.
Odessa	Ernestown	Addington	P. S. Timmerman.
†*Oil Springs*	Enniskillen	Lambton	William Harrison.
Old Montrose	Romney	Kent	H. Mills.
Olinda	Gosfield	Essex	John C. Fox.
Omagh	Trafalgar	Halton	Thomas Little.
†‖ *Omemee*	Emily	Victoria	Robert Grandy.
Ompah	Palmerston	Frontenac	Henry Dunham.
Oneida	Oneida	Haldimand	J. T. Muchmore.
Ongley	Brighton	Northumberland	Peter H. Maybee.
‖Onondaga	Onondaga	Brant, W. R	Wm. S. Buckwell.
Onslow	Onslow	Pontiac	Walton Smith.
‖Ontario	Saltfleet	Wentworth, S. R	Joseph Carpenter.
Orangeville	Garafraxa	Wellington, N. R	Guy Leslie.
Orchard	Normanby	Grey	Thomas Caldwell.
Orillia	Orillia	Simcoe, N. R.	Thomas Moffatt.
Orleans	Gloucester, North	Russell	H. McHarry.
Ormond	Winchester	Dundas	Ira Morgan.
Ormstown	Beauharnois	Chateaugay	R. N. Walsh.
Oro	Oro	Simcoe, N. R.	R. Richardson.
Orono	Clarke	Durham, W. R.	Joseph L. Tucker.
Orwell	Yarmouth	Elgin, E. R.	D. Sutherland.
Osceola	Bromley	Renfrew	Alex. McLaren.
† ‖ *Osgoode*	Osgoode	Russell	Adam J. Baker.
† ‖ *Oshawa*	Whitby	Ontario, S. R.	Francis Keller.
Osprey	Osprey	Grey	James Gibson.
Ospringe	Erin	Wellington	Wm Symon.
Ossian	Enniskillen	Lambton	George McPherson.
† ‖ *Ottawa*	Nepean	City of Ottawa	G. P. Baker.

Name of Post Office.	Township if in Canada West; and Township, Seigniory or Parish, if in Canada East	Electoral County or Division.	Name of Postmaster.
Otter Lake	Leslie	Pontiac	John Mather.
Otterville	Norwich	Oxford, S. R.	Gervase Goodwin.
Oungah	Chatham	Kent	Stephen Kinny.
Oustic	Eramosa	Wellington, S. R.	Thomas Whitehead.
Outram	Brant	Bruce	David Smith.
Overton	Camden	Addington	S. D. Fox.
† *Owen Sound*	Sydenham	Grey	George Brown.
Owl's Head	Potton	Brome	A. C. Jennings.
Oxenden	Keppel	Grey	James Atkey, Sr.
Oxford Centre	Oxford	Oxford, S. R.	Wm. Garbut.
† ‖ Oxford Mills	Oxford	Grenville	Murdoch Gair.
‖ Oxford Station	Oxford	Grenville	Andrew Holmes.
Oznabruck Centre	Oznabruck	Stormont	Jacob Poaps.
Paisley	Elderslie	Bruce	Thomas Orchard.
†‖ *Pakenham*	Pakenham	Lanark, N. R.	Alex. Fowler.
Palermo	Trafalgar	Halton	H. M. Switzer.
Panmure	Fitzroy	Carleton	James Ring.
Papineauville	Petite Nation	Ottawa	Stephen Tucker.
Parham	Hinchinbrooke	Frontenac	T. A. Grant
† ‖ *Paris*	Dumfries South	Brant, E. R.	George Stanton.
†‖ Paris Station	Dumfries South	Brant, E. R.	M. X. Carr.
Parker	Peel	Wellington, N. R.	Thomas Burns.
Park Head	Amabel	Bruce	Wm. Simpson.
Park Hill	West Williams	Middlesex, W. R.	John Noble.
Parma	Fredericksburg	Lenox	E. Mallory.
Parry Sound	.....	District of Algoma	N. P. Wakefield.
Paspebiac	.....	Bonaventure	D. Bisson.
Patterson	Vaughan	York, W. R.	Peter Patterson.
Pefferlaw	Georgina	York, N. R.	George Johnson.
Pelham Union	Pelham	Welland	J. C. Buckbee.
† *Pembroke*	Pembroke	Renfrew	Alex. Moffat.
Pendleton	Plantagenet	Prescott	J. M. C. Delesderniers.
Penetanguishene	Tiny	Simcoe, N. R.	D. J. Mitchell.
Peninsula-Gaspé	Gaspé	Gaspé	William Miller.
Pentland	Pilkington	Wellington, N. R.	Wm. Howlett, Jr.
Penville	Tecumseth	Simcoe, S. R.	Edward T. Turner.
Percé	Percé	Gaspé	J. E. Tuzo.
‖ Perch Station	Sarnia	Lambton	John Irwin.
Perkins	Templeton	Ottawa	J. D. Lewis.
‖ Perrytown	Hope	Durham, E. R.	R. A. Corbett.
† ‖ *Perth*	Drummond	Lanark, S. R.	Thomas Cairns.
Petawawa	Petawawa	Renfrew	Charles Young.
† ‖ *Peterboro'*	North Monaghan	Peterboro'	S. J. Carver.
‖ Petersburg	Wilmot	Waterloo, S. R.	John Ernst.
Peterson's Ferry	Sophiasburg	Prince Edward	Paul Peterson.
†‖Petrolea	Enniskillen	Lambton	Patrick Barclay.
Petworth	Portland	Frontenac	H. L. Carscallen.
Peveril	Newton	Vaudreuil	Alexander Morrison
Philipsburg East	St. Armand	Missisquoi	D. T. R. Nye.
Philipsburg West	Wilmot	Waterloo, S. R.	G. C. Doering.
Philipsville	Bastard	Leeds, S. R.	George Brown.
‖ *Pickering*	Pickering	Ontario, S. R.	Mrs. Elizabeth Whitney.

Name of Post Office.	Township if in Canada West; and Township, Seigniory or Parish, if in Canada East.	Electoral County or Division.	Name of Postmaster.
† *Picton*	Hallowell	Prince Edward	David Barker.
Pierville	Pierville	Yamaska	Louis Gill.
Pigeon Hill	St. Armand	Missisquoi	Noah Sager.
Pike River	Stanbridge	Missisquoi	A. L. Taylor.
Pine Grove	Vaughan	York, W. R.	A. L. Gooderham.
Pine Orchard	Whitchurch	York, N. R.	Cornely Randall.
Pine River	Huron	Bruce	D. McDermid.
Pinkerton	Greenock	Bruce	M. Pinkerton.
Pittsferry	Pittsburg	Frontenac	Daniel Root.
Plainfield	Thurlow	Hastings, S. R.	Edw. N. Gould.
† Plantagenet	Plantagenet	Prescott	Henry Smith.
† ‖ Plattsville	Blenheim	Oxford, N. R.	Samuel Platt.
Playfair	Bathurst	Lanark, S. R.	G. C. Mills.
Pleasant Hill	Walsingham	Norfolk	J. D. Morgan.
Plum Hollow	Bastard	Leeds, S. R.	J. R. Alguire.
Point Abino	Bertie	Welland	Ralph Disher.
Point Alexander	Rolph	Renfrew	
Pointe au Chêne	Grenville	Argenteuil	Archibald Cameron.
Pointe aux Anglais	Two Mountains	Two Mountains	Bazile Charlebois.
Pte. aux Trembles	Island of Montreal	Hochelaga	Antoine Lamoureaux.
Pointe aux Trembles	Pointe aux Trembles	Portneuf	Frédéric Larue.
‖ Pointe Claire	Montreal	Jacques Cartier	L. B. D'Aoust.
Pointe du Lac	Pointe du Lac	St. Maurice	Louis Comeau.
Point Edward	Sarnia	Lambton	Louis Ernst.
† Point Fortune	Rigaud	Vaudreuil	A. St. Denis.
‖† *Point Levi, East*	Lauzon	Levis	Charles Bourget.
Point Petre	Athol	Prince Edward	James Scott.
Point St. Charles	Island of Montreal	Jacques Cartier	E. Blomeley.
Point St. Peter	Malbaie	Gaspé	George Packwood.
Point Traverse	Marysburg	Prince Edward	Harmon Case.
Poland	Dalhousie	Lanark, N. R.	D. McIntosh.
Ponsonby	Nichol	Wellington, N. R.	James L. Halley.
Pont Chateau	Soulanges	Soulanges	A. Bourbonnais.
Pont de Maskinongé	Maskinongé	Maskinongé	A. J. Lafrenière.
Poole	Mornington	Perth	D. Matthews.
† *Portage du Fort*	Litchfield	Pontiac	G. A. Purvis.
Port Albert	Ashfield	Huron	Thomas Hawkins.
Port au Persil	Mount Murray	Charlevoix	John McLaren.
Port Bruce	Malahide	Elgin, E. R.	Amasa Lewis.
† *Port Burwell*	Bayham	Elgin, E. R.	Thomas Pilcher.
† ‖ *Port Colborne*	Humberstone	Welland	L. G. Carter.
‖ Port Credit	Toronto	Peel	Robert Cotton.
‖† *Port Dalhousie*	Grantham	Lincoln	John H. Martindale.
Port Daniel	Port Daniel	Bonaventure	Patrick Sweetman.
† *Port Dover*	Woodhouse	Norfolk	David Able.
Port Elmsley	North Elmsley	Lanark, S. R.	Lizzie McCormack.
Porter's Hill	Goderich	Huron	Robert Porter.
Port Granby	Clarke	Durham, W. R.	George Elliott.
Port Hoover	Mariposa	Victoria	Elias Rogers.
† ‖ *Port Hope*	Hope	Durham, E. R.	
Portland	Bastard	Leeds, S. R.	S. S. Scovil.
Port Lewis	Godmanchester	Huntingdon	B. B. Carsil

Name of Post Office.	Township if in Canada West; and Township, Seigniory or Parish, if in Canada East.	Electoral County or Division.	Name of Postmaster.
Port Maitland	Sherbrooke	Haldimand	Jas. Moss.
Port Nelson	Nelson	Halton	Hugh Cotter.
Portneuf	Portneuf	Portneuf	Charles Gaulin.
Port Perry	Reach	Ontario, N. R.	H. Gordon.
‖ †*Port Robinson*	Thorold	Welland	Andrew Murray.
Port Rowan	Walsingham	Norfolk	Andrew McLennan.
Port Royal	Walsingham	Norfolk	James H. Uptegrove.
Port Ryerse	Woodhouse	Norfolk	William H. Ryerse.
Portsmouth	Kingston	Frontenac	Geo. McLeod.
† ‖ *Port Stanley*	Yarmouth	Elgin, E. R.	John Tennant.
Port Talbot	Dunwich	Elgin, W. R.	
‖ Port Union	Pickering	Ontario, S. R.	Jas. Mitchell.
Powell	Hr[illegible]	Carleton	Denis Egan.
Powerscourt	Hing[illegible]nbrook	Huntingdon	Jas. Botham.
† ‖ *Prescott*	Aug[illegible]	Grenville	W. H. Brouse.
‖ *Preston*	We[illegible]o, South	Waterloo, S. R.	Conrad Nispel.
Priceville	Artemesia	Grey	David Loudon.
Primrose	Mono	Simcoe, S. R.	John Stewart.
† *Prince Albert*	Reach	Ontario, N. R.	H. H. McCaw.
‖ *Princeton*	Blenheim	Oxford, N. R.	J. G. Lindsay.
Prospect	Beckwith	Lanark, S. R.	John Burrows.
Purdy	Bangor	Hastings, N. R.	W. Lake.
Purpleville	Vaughan	York, W. R.	James Livingston e.
Puslinch	Puslinch	Wellington, S. R.	William Leslie.
‖ † *Quebec*	Quebec	Quebec	John Sewell.
Queensborough	Elzevir	Hastings, N. R.	Daniel Thompson.
† ‖ Queenston	Niagara	Lincoln	James Wynn.
Queensville	East Gwillimbury	York, N. R.	James H. Aylward.
Radstock	Kildare	Joliette	Russell Woods.
Raglan	Whitby	Ontario, S. R.	L. Foster.
Railton	Loughboro'	Frontenac	John Walsh.
Rainham	Rainham	Haldimand	Isaac Honsberger.
Rainham Centre	Rainham	Haldimand	Margaret Jones.
Rapides des Joachims	Aberdeen	Pontiac	William Spence.
‖ Ratho	Blandford	Oxford, N. R.	Joseph Williams.
Ravenna	Collingwood	Grey	Wm. Reid.
Ravenshoe	East Gwilliambury	York, N. R.	J. B. Oliver.
Ravenswood	Bosanquet	Lambton	Paul Jarvis.
Rawdon	Rawdon	Montcalm	Michael Skelly.
Reading	Garafraxa	Wellington, N. R.	Thomas Price.
Rednersville	Ameliasburg	Prince Edward	George Roblin.
Reekie	Kincardine	Bruce	Joseph Shier.
Renfrew	Horton	Renfrew	Wm. Mackay.
Renton	Townsend	Norfolk	James B. Smith.
Repentigny	L'Assomption	L'Assomption	Joseph Etu.
Riceburg	Stanbridge	Missisquoi	C. A. Rice.
Riceville	Plantagenet	Prescott	Peter McLauren.
† ‖ *Richmond, East*	Cleveland	Richmond	G. K. Foster.
† *Richmond, West*	Goulburn	Carleton	W. H. Butler.
† ‖ *Richmond Hill*	Vaughan	York, W. R.	Matthew Teefy.
‖ Richmond Station	Cleveland	Richmond	A. Donnelly.
Richview	Toronto	Peel	Robt. M. Burgess.

Name of Post Office.	Township if in Canada West; and Township, Seigniory or Parish, if in Canada East.	Electoral County or Division.	Name of Postmaster.
‖ Richwood	Blenheim	Oxford, N. R.	J. L. Laycock.
Ridgetown	Howard	Kent	L. S. Hancock.
Ridgeville	Pelham	Welland	Jonas Steele.
Rigaud	Rigaud	Vaudreuil	A. W. Charlebois.
† *Rimouski*	Rimouski	Rimouski	J. T. Couillard.
Ringwood	Whitchurch	York, N. R.	G. H. Silvester.
Ripley	Huron	Bruce	Thomas Harris.
‖ River Beaudette		Soulanges	Colin McPherson.
River David		Yamaska	J. B. Commeault.
River Desert	Maniwaki	Ottawa	James McAuley.
River Gilbert	St. François	Beauce	Geo. W. Chapman.
Riversdale	Greenock	Bruce	H. B. O'Connor.
Rivière Bois Clair	St. Edouard	Lotbinière	A. Lemay.
Rivière des prairies	Montreal	Hochelaga	Louis Bélanger.
† ‖ *Rivière du Loup (en bas)*	Rivière du Loup	Temiscouata	Charles H. Gaudry.
† Rivière du Loup (en haut)	Rivière du Loup	Maskinongé	Louis A. Baribeau.
‖ Rivière Ouelle	Rivière Ouelle	Kamouraska	Louis Frenette.
Rivière Raisin	Lancaster	Glengary	James McPherson.
Rivière Trois Pistoles	Trois-Pistoles	Temiscouata	Nazaire Tetu.
Roberval	Roberval	Chicoutimi	L. B. Potvin.
Robinson	Bury	Compton	Lemuel Pope.
Roblin	Richmond	Lenox	Ebenezer Card.
Rochelle	Stukeley	Shefford	A Des Sautels.
Rochester	Rochester	Essex	P. Dumouchelle.
Rockburn	Hinchinbrook	Huntingdon	A. Oliver.
Rockford	Townsend	Norfolk	Joseph Greathead.
Rockingham	Brudenell	Renfrew	J. S. Watson.
Rock Island	Stanstead	Stanstead	A. A. Barry.
Rockland	Chatham	Argenteuil	J. Huston.
Rockport	Escott	Leeds, S. R.	William Cornwall.
Rockside	Caledon	Peel	D. Kirkwood.
Rockton	Beverley	Wentworth, N. R.	B. Cornell.
† ‖ *Rockwood*	Eramosa	Wellington, S. R.	Robert Pasmore.
Rodgerville	Usborne	Huron	James Bouthron.
Rodney	Aldboro'	Elgin, W. R.	A. Humphrey.
Roebuck	Augusta	Grenville	James Bouvaird, Jun.
Rokeby	Sherbrooke	Lanark, S. R.	A. Adams.
Rolph	Middleton	Norfolk	E. D. Buchner.
Romney	Romney	Kent	C. Coatsworth.
Ronaldsay	Proton	Grey	Jos. McArdle.
Rondeau	Harwich	Kent	J. K. Morris.
Rondeau Harbor	Harwich	Kent	
Rosa	Murray	Northumberl'd, E. R.	H. Fieldhouse.
Rosebank	Brantford	Brant, E. R.	
Rosedale	Fenelon	Victoria	Moses McNeil,
Rosedene	Gainsboro'	Lincoln	Cornelius McKay.
Rosemont	Mulmur	Simcoe, S. R.	George Cumming.
Roseneath	Alnwick	Northumberl'd W. R.	John Harstone.
Rosetta	Lanark	Lanark, N. R.	R. Macfarlane.
Roseville	Dumfries, North	Waterloo, S. R.	Thomas Lane.

Name of Post Office.	Township if in Canada West; and Township, Seigniory or Parish, if in Canada East.	Electoral County or Division.	Name of Postmaster.
Roslin	Thurlow	Hastings, S. R.	William Gilroy.
Ross	Ross	Renfrew	James McLaren.
Rosseau	Humphrey	Simcoe, N. R.	John Beal.
Rothsay	Maryboro'	Wellington, N. R.	John Hans.
Rouge Hill	Pickering	Ontario, S. R.	Joseph Moon.
Rougemont	St. Césaire	Rouville	D. Bachelder.
Round Plains	Townsend	Norfolk	John Wever.
Rowan Mills	Walsingham	Norfolk	Decimus Burrows.
Roxton Falls	Roxton	Shefford	A. O. T. Beauchemin.
Roxton Pond	Roxton	Shefford	M. Auger.
Rugby	North Oro	Simcoe, N. R.	Wm. McIntosh.
Ruisseau des Chênes	Upton	Drummond	Thos. L. Desaulniers.
Runnymede	Restigouche	Bonaventure	Henry Lodge.
Rupert	Masham	Ottawa	W. D. Leslie.
Russell	Russell	Russell	Richard Helmer.
Russeltown		Chateauguay	Cyrille Turcotte.
Rutherford	Dawn	Lambton	
Ruthven	Gosfield	Essex	Hugh Ruthven.
Ryckman's Corners	Barton	Wentworth, S. R.	Wm. Wells.
Rylstone	Seymour	Northumberl'd, E. R.	D. Allan.
Ste. Adèle	Abercrombie	Terrebonne	Odile Lafleur.
St. Agatha	Wilmot	Waterloo, S. R.	Anthony Kaiser.
Ste. Agathe	Ste. Agathe	Lotbinière	L. Boulanger.
Ste. Agnès	Ste. Agnès	Charlevoix	Rev. J. A. Bureau.
St. Aimé		Richelieu	P. Gélinas.
St. Alban	Deschambault	Portneuf	John D. McCormick.
St. Albert	Warwick	Arthabaska	M. C. Payfer.
‖St. Alexandre		Kamouraska	E. Levêque.
‖St. Alexandre		Iberville	A. A. L. Brien.
St. Alexis	St. Sulpice	Montcalm	Léandre LeBau.
St. Alphonse		Joliette	Luke Corcoran.
St. Anaclet	St. Anaclet	Rimouski	O. Couture.
St. André	St. André	Kamouraska	P. C. Marquis.
St. André Avelin	Petite Nation	Ottawa	Jos. A. Levis.
St. Andrews, East	Argenteuil	Argenteuil	Crosby Davis.
St. Andrews, West	Cornwall	Town of Cornwall	Lackey Masterson.
Ste. Angèle	Monnoir	Rouville	Michel Fournier.
Ste. Angélique	Petite Nation	Ottawa	J. B. N. Papineau.
St. Anicet	Godmanchester	Huntingdon	F. S. Bourgeault.
†‖Ste. Anne, Bout de l'Isle	Montreal	Jacques Cartier	Emmanuel Sauvé.
Ste. Anne de la Pérade	Ste. Anne	Champlain	Télesphore Méthot.
Ste. Anne des Monts		Gaspé	J. Perré.
Ste. Anne des Plaines	Ste. Anne	Terrebonne	Hector Granger.
‖*St. Anne la Pocatière*	Ste. Anne	Kamouraska	Joseph Dionne.
St. Ann's Lincoln	Gainsboro'	Lincoln	Jacob Upper.
St. Anselme	St. Anselme	Dorchester	Pierre Fortier.
St. Antoine, Lotbinière	St. Antoine	Lotbinière	Edmond Larue.

Name of Post Office.	Township if in Canada West; and Township, Seigniory or Parish, if in Canada East.	Electoral County or Division.	Name of Postmaster.
St. Antoine, River Richelieu	.....	Verchères	Narcisse Cartier.
St. Antonin	St. Antonin	Temiscouata	Félix Queen.
St. Apollinaire	St. Croix	Lotbinière	E. Boucher.
St. Armand Centre	St. Armand	Missisquoi	Abram Titemore.
‖St. Armand Station	St. Armand	Missisquoi	Peter Smith.
St. Arène	Cacouna	Temiscouata	Elie Martin.
St. Athanase	St. Athanase	Iberville	F. Regnier.
St. Aubert	St. Jean Port Joli	L'Islet	C. Bourgault.
St. Agustin, Portneuf	.....	Portneuf	C. East.
St. Augustin, Two Mountains	.....	Two Mountains	Louis Paquette.
St. Barnabé, St. Maurice	St. Barnabé	St. Maurice	J. B. L. Duaime.
St. Barnabé, River Yamaska	St. Barnabé	St. Hyacinthe	Edouard Mathieu.
St. Berthélemi	St. Barthélemi	Berthier	J. Fauteux.
St. Bazile	St. Bazile	Portneuf	G. Jobin.
Ste. Beatrix	Ste. Beatrix	Joliette	G. Lemire dit Marsolait.
St; Benoit	Two Mountains	Two Mountains	Ernest Lemaire.
St. Bernard	St. Bernard	Dorchester	Pierre Plante.
St. Bonaventure, d'Upton	St. Bonaventure	Drummond	Joseph Milette.
‖St. Brigide	Monnoir	Iberville	William Murray.
Ste. Brigitte des Saults	Ste. Brigitte des Saults	Yamaska	N. Oulette.
St. Bruno	Montarville	Chambly	A. P. Paré.
St. Camille	St. Camille	Wolfe	Mme Milette.
St. Canute	St. Canute	Two Mountains	John Hanna.
St. Casimir	St. Casimir	Portneuf	Narcisse Paré.
St. Catherines, East	Fossambault	Portneuf	Joseph Maloney.
†‖*St. Catherines, West*	Grantham	Lincoln	W. L. Copeland.
‖St. Célestin	.....	Nicolet	C. E. Houde.
St. Césaire	.....	Rouville	C. Dorval.
St. Charles, River Richelieu	St Charles	St. Hyacinthe	J. H. LeBlanc.
‖St. Charles, R. Boyer	Bellechasse	Bellechasse	T. Montminy.
St. Christophe d'Arthabaska	Arthabaska	Arthabaska	Joseph Goodhue.
Ste. Claire	Ste. Claire	Dorchester	L. V. Royer.
St. Clements	Wellesley	Waterloo, N. R.	John Stroh
St. Clet	Soulanges	Soulanges	A. Bourque.
St. Clothilde	Horton	Arthabaska	C. Gélinas.
St. Columbin	.....	Two Mountains	M. J. Phelan.
St. Constant	Laprairie	Laprairie	Moïse Nadon.
Ste. Croix	Ste. Croix	Lotbinière	J. Hamel.
St. Cuthbert	.....	Berthier	P. Tellier.
St. Cyrille	.....	L'Islet	J. B. Cloutier.
St. Damase	St. Damase	St. Hyacinthe	P. H. Petit.
St. Davids	Niagara	Lincoln	C. Fisher.

Name of Post Office.	Township if in Canada West; and Township, Seigniory or Parish, if in Canada East.	Electoral County or Division.	Name of Postmaster.
St. Denis, River Richelieu	St. Denis	St. Hyacinthe	J. E. Mignault.
St. Denis de la Bouteillerie		Kamouraska	J. D. Lavoie.
St. Didace	Lanaudière	Maskinongé	Elzéar Germain.
St. Dominique		Bagot	Mdme. M. L. Dupont.
St. Edouard		Napierville	J. Blain.
St. Edwige	Clifton	Compton	J. P. D. Beauchemin.
Ste. Elizabeth		Joliette	P. L. Hudon dit Beaulieu.
St. Eloi		Temiscouata	Charles. Thériault.
St. Ephrem de Tring.	Tring	Beauce	Olivier Bégin.
‖St. Ephrem d'Upton	Upton	Bagot	S. B. Warner.
St. Esprit		Montcalm	C. Dalpé dit Pariseau.
St. Etienne	St. Maurice	St. Maurice	D. Decoteau.
St. Etienne de Beauharnois	Beauharnois	Beauharnois	T. Verner.
St. Eugène	East Hawkesbury	Prescott	Simon Labrosse.
St. Eustache		Two Mountains	David Mitchell.
St. Evariste de Forsyth		Beauce	M. Beaudoin.
St. Fabien		Rimouski	Vital Roy dit Lauzon.
Ste. Famille	Island of Orleans	Montmorenci	Joseph Prémont.
St. Felicité	St. Denis	Rimouski	J. B. Lebel.
St. Félix de Valois		Joliette	Max. Crepeau.
St. Féréol (sub office)		Montmorenci	
St. Fidèle	Mount Murray	Charlevoix	Achille Bhéreur.
Ste. Flavie		Rimouski	J. B. Lamontagne.
St. Flavien	St. Flavien	Lotbinère	L. Bédard.
St. Foy	Quebec	Quebec	Joseph Roy.
St. Francis		Yamaska	O. H. Coutu.
St. François, Montmagny		Montmagny	E. C. Boulet.
St. François, Beauce	Beauce	Beauce	Hilaire Poulin.
St. François d'Orl's.	Island of Orleans	Montmorenci	Emelien Pepin dit Lachance.
St. Frédéric	St. Frédéric	Beauce	P. A. Bélanger.
St. Gabriel de Brandon	Brandon	Berthier	M. O'Heir.
Ste. Geneviève	Montreal	Jacques Cartier,	F. H. Brunet.
St. George, Beauce	St. George	Beauce	F. X. Bonhomme dit Dulac.
St. George, Brant	Dumfries, South	Brant, E. R.	Samuel Stanton.
‖St. Geo. de Windsor	Windsor	Richmond	Henri Rémi Benoit.
Ste. Gertrude	Ste. Gertrude	Nicolet	Léon Champoux.
St. Gervais	St. Gervais	Bellechasse	J. P. Labrèque.
St. Giles	St. Giles	Lotbinère	George Côté.
St. Grégoire	St. Grégoire	Nicolet	L. L. Rivard.
St. Guillaume d'Upton	Upton	Drummond	Onézime Bellemare.
‖Ste. Hélène		Kamouraska	
Ste. Hélène de Bagot		Bagot	J. T. Poitras.

Name of Post Office.	Township if in Canada West; and Township, Seigniory or Parish, if in Canada East.	Electoral County or Division.	Name of Postmaster.
Helens	Wawanosh	Huron	William Gordon.
Hénédine		Dorchester	J. Baquet dit Lamontagne.
‖St. Henri	Lauzon	Lévis	E. H. Marceau.
St. Hermas		Two Mountains	P. E. Clairoux.
‖St. Hilaire Station	St. Hilaire	Rouville	Thomas Valiquet.
St. Hilaire Village	St. Hilaire	Rouville	E. Goulet.
St. Hubert		Chambly	François Robert.
St. Hugues		Bagot	Emery Lafontaine.
†‖*St. Hyacinthe*	St. Hyacinthe	St. Hyacinthe	E. L. R. C. Desprès.
St. Ignace	Dist. Algoma		E. Perry.
St. Irénée		Charlevoix	Joseph Gosselin.
St. Isidore, Dorch		Dorchester	B. Morin.
‖St. Isidore, Laprairie		Laprairie	F. Langevin.
St. Ives	West Nissouri	Middlesex. E. R	Thomas Howard.
St. Jacobs	Woolwich	Waterloo. N. R	John L. Wideman.
St. Jacques	St. Sulpice	Montcalm	J. F. Ecrement.
St. Jacques le Mineur		Laprairie	Joseph O. Poirier.
St. Janvier	St. Janvier	Terrebonne	David Desroches.
St. Jean Baptiste	Rouville	Rouville	Louis Riendeau.
St. Jean Chrysostôme, Chateauguay		Chateauguay	J. A. Leriche.
St. Jean Chrysostôme Levis	Lauzon	Lévis	Louis Gosselin.
St. Jean des Chaillons		Lotbinère	P. C. Levasseur
St. Jean de Matha	Brandon	Joliette	F. X. Lasalle.
St. Jean d'Orléans	Island of Orleans	Montmorenci	F. X. Turcotte.
‖ St. Jean Port Joli	St. Jean Port Joli	L'Islet	Mathilde Fournier.
St. Jérome		Terrebonne	J. B. L. Villemure.
St. Joachim	St. Joachim	Montmorenci	Isaïe Simard.
†‖ *St, Johns, East*		St. Johns	W. A. Osgood.
St. Johns, West	Thorold	Welland	Stephen Haney.
St. Joseph	St. Joseph	Beauce	Joseph O. C. Arcand.
St. Joseph du Lac	Two Mountains	Two Mountains	John McColl.
St. Jude		St. Hyacinthe	J. B. N. Lamoureux.
Ste. Julie	Belœil	Verchères	Joseph Collette.
Ste. Julie de Somerset	Somerset	Megantic	Louis Roberge.
Ste. Julienne		Montcalm	J. E. Thienel.
St. Justin		Maskinongé	Louis St. Antoine.
Ste. Justin de Newton	Newton	Vaudreuil	J. O. Larocque.
St. Lambert	Lauzon	Lévis	M. Brochu.
‖St. Lambert, Mont'l.	Laprairie	Chambly	Andrew Irving.
St. Laurent, d'Orl's	Island of Orleans	Montmorency	J. A. Adet dit Lapointe.
St. Laurent, Mont'l	Montreal	Jacques Cartier	N. Lacavallier.
St. Lazare		Bellechasse	Pierre Côté.
St. Léon	Dumontier	Maskinongé	F. X. A. Rivard.
St. Liboire	St. Liboire	Bagot	W. McNichols.
St. Liguori		Montcalm	U. B. Desrochers.
St. Lin		L'Assomption	Thomas Garault.

Name of Post Office.	Township if in Canada West; and Township, Seigniory or Parish, if in Canada East.	Electoral County or Division.	Name of Postmaster.
St. Louis de Gonzague	.....	Beauharnois	Léandre Vachon.
Ste. Louise	St. Roch	L,Islet	F. Lausier.
St. Luc	Longueuil	St. Johns	Samuel Hamilton.
Ste. Luce	Lessard	Rimouski	James Miller.
St. Malachie	St. Malachie	Dorchester	E. Vermette.
St. Malo	Auckland	Compton	Joseph Dubois.
St. Marc	St. Marc	Verchères	John Fraser.
St. Marcel	.....	Richelieu	G. Ouellet.
Ste. Marguerite	.....	Dorchester	F. E. Genest.
Ste. Marie de Monnoir	St. Marie	Rouville	G. H. Gatien.
Ste. Marthe	Rigaud	Vaudreuil	E. H. Lalonde.
St. Martin	Isle Jésus	Laval	Louis Lavoie.
Ste. Martine	Beauharnois	Chateauguay	François Gagné.
†‖ *St. Mary's Blansh'd*	Blanshard	Perth	Arundel Hill.
St. Mathias	East Chambly	Rouville	Paul Bertrand.
St. Maurice	.....	Champlain	G. E. Bistodeau.
‖ St. Michel	St. Michel	Bellechasse	E. S. Belleau.
St. Modiste	Wentworth	Témiscouata	Narcisse Miville.
Ste. Monique	Nicolet	Nicolet	P. Nourie.
St. Narcisse	Champlain	Champlain	D. Hamelin.
St. Nicholas	.....	Lévis	Morris Scott.
St. Norbert	Berthier	Berthier	N. Roch.
St. Octave	Metis	Rimouski	N. Richard.
St. Onézime	.....	Kamouraska	L. Oullet.
St. Ours	St. Ours	Richelieu	L. Chapedelaine.
St. Pacôme	.....	Kamouraska	Alexandre Hudon.
‖ St. Paschal	Kamouraska	Kamouraska	A. Blondeau.
St. Patrick's Hill	Tingwick	Arthabaska	Jos. S. Beaudette.
St. Paul d'Industrie	.....	Joliette	Pierre Guibord.
St. Paulin	St. Paulin	Maskinongé	P. Desmarais.
St. Paul l'Hermite	L'Assomption	L'Assomption	Joseph Marion.
St. Paul's Bay	St. Paul's Bay	Charlevoix,	Ovide A. Clement.
St. Phillipe	.....	Laprairie	E. Roy.
Ste. Philomène	.....	Chateauguay	J. B. D'Amour.
St. Pie	.....	Bagot	A. Gauthier dit Landreville.
St. Pierre d'Orléans	Island of Orleans	Montmorency	F. Fortin.
St.PierreMontmagny	.....	Montmagny	Sarra D. Bacon
St. Pierre, Becquets	.....	Nicolet	Elie Godin.
St. Placide	.....	Two Mountains	P. Martin.
St. Polycarpe	New Longueuil	Soulanges	John Taylor.
St. Prosper	.....	Champlain	Sophie Girard.
St. Raphael, East	.....	Bellechasse	Narcisse Fortier.
St. Raphael, West	Charlottenburg	Glengary	A. McDonell.
St. Raymond	Bourg Louis	Portneuf	Edouard Plamondon.
St. Regis	St. Regis	Huntington	Robert Tyre.
‖ *St. Rémi*	La Salle	Napierville	Charles Bédard.
St. Robert	.....	Richelieu	Olivier Dupré.
St.Roch de Richelieu	St. Ours	Richelieu	P. Kemneur.

Name of Post Office.	Township if in Canada West; and Township, Seigniory or Parish, if in Canada East.	Electoral County or Division.	Name of Postmaster.
‖ St. Roch des Aulnaies	.....	L'Islet	A. Morin.
St. Roch l'Achigan	.....	L'Assomption	B. Rocher.
St. Romaine	Winslow	Compton	E. Belanger.
Ste. Rosalie	St. Hyacinthe	Bagot	P. S. Gendron.
Ste. Rose	Isle Jésus	Laval	J. B Filiatrault.
St. Sauveur	St. Sauveur	Terrebonne	W. H. Scott.
St. Sauveur, Quebec.	Banlieu de Quebec	Quebec	J. L. Saucier.
Ste. Scholastique	.....	Two Mountains	A. Fortier.
St. Sebastien	St. George de Henriville	Iberville	Luc Lamoureux.
St. Sévère	.....	St. Maurice	Adolphe Lamy.
St. Simon de Yamaska	De Ramsay	Bagot	Alfred Brien.
St. Simon de Rimouski	.....	Rimouski	Antoine Bernier.
Ste. Sophie	Halifax	Megantic	Olivier Hébert.
Ste. Sophie, Lacorne.	Lacorne	Terrebonne	Elie Lémire.
St. Stanislas	.....	Champlain	Basilide Roy.
St. Stanislas de Kostka	.....	Beauharnois	J. P. Laplante.
St. Sulpice	L'Assomption	L'Assomption	Jacques Royal.
St. Sylvester	.....	Lotbinière	John Machell.
St. Sylvester, East	.....	Lotbiniére	George Macrea.
St. Théodore	Acton	Bagot	Paul Decelle.
Ste. Thérèse de Blainville	Blainville	Terrebonne	David Morris.
†‖ St. Thomas, East.	Lanoraie	Joliette	Calixte Cloutier.
†‖ *St, Thomas, West.*	Yarmouth	Elgin, E. R.	E. Ermatinger.
St. Timothée	.....	Beauharnois	P. B. Scott.
St. Tite	.....	Champlain	P. O. Trudel.
St. Urban	.....	Chateauguay	J. B. Matthieu.
Ste. Ursule	.....	Maskinongé	L. Lupien.
St. Valentin	.....	St. Johns	Louis Labossière.
St. Valliere	St. Vallier	Bellechasse	F. Bélanger.
St. Venant	Hereford Gore	Compton	F. Paquette.
Ste. Victoire	.....	Richelieu	J. Germain Brousseau.
St. Victor, Tring	Tring	Beauce	Augustin Bolduc.
St. Vincent de Paul.	Isle Jésus	Laval	C. Germain, jr.
St. Zéphirin	Courval	Yamaska	Thomas N. Hart.
St. Zotique	.....	Soulanges	O. F. Prieur.
Sable	West Williams	Middlesex, W. R	A. McDonald.
Sabrevois	Sabrevois	Iberville	Thomas Jones.
Saintfield	Reach	Ontario, N. R.	Wm. Sanders.
Salem	Malahide	Elgin, E. R.	George Smades.
Salford	Dereham	Oxford, S. R	William Boon.
Salmonville	Chinguacousy	Peel	Wm. Watkins.
Sanborn	Wolfestown	Wolfe	Edward Hodgkinson.
Sandfield	Lochiel	Glengary	Angus Smith, sen.
Sandford	Scott	Ontario, N. R.	Edward Taylor.
Sandhill	Albion	Peel	Robret Dwyer, jr.
Sandhurst	S. Fredericksburg	Lenox	David Allan.

Name of Post Office.	Township if in Canada West; and Township, Seigniory or Parish, if in Canada East.	Electoral County or Division.	Name of Postmaster.
‖† Sand Point	McNab	Renfrew	Henry J Fourdrinier.
† *Sandwich*	Sandwich, West	Essex	P. H. Morin.
Sandy Bay	Macnider	Rimouski	O. A. Lamontagne.
Sandy Beach	South Gaspé Bay	Gaspé	Nicholas Bailey.
Sarawak	Sarawak	Grey	John Mackenzie.
Sarepta	Hay	Huron	Wm. Reynolds.
†‖ *Sarnia*	Sarnia	Lambton	Alfred Fisher.
Saugeen	Saugeen	Bruce	Thomas Lee.
Sault au Recollet	Montreal	Hochelaga	Edouard Dauphin.
Sault St. Marie		Dist. of Algoma	David Pim.
Savage's Mill	Shefford	Shefford	A. H. Savage.
Sawyerville	Newport	Compton	William Sawyer.
Scarboro'	Scarboro'	York, E. R.	Donald MacLean.
Schomberg	King	York, N. R	William Moore.
Scone	Brant	Bruce	Thomas Bearman.
Scotch Block	Esquesing	Halton	Thomas Hume.
Scotland	Oakland	Brant, W. R	H. Lyman.
Scugog	Scugog	Ontario, N. R	W. T. Farewell.
†‖ *Seaforth*	Tuckersmith	Huron	Samuel Dickson.
Sebringville	Ellice	Perth	Jacob Parr.
Seeley's Bay	Leeds	Leeds, S. R.	William Coleman.
Selby	Richmond	Lenox	David Wartman.
Selkirk	Walpole	Haldimand	J. A. Holmes.
Selton	Howard	Kent	J. Robinson.
Selwyn	Smith	Peterboro'	Richard Northey.
†‖ *Seneca*	Seneca	Haldimand	John Scott.
Settrington	Settrington	Charlevoix	Charles Chouinard.
Severn Bridge	Morrison	Simcoe, N. R	James H. Jackson.
‖ *Shakespeare*	Sonth Easthope	Perth	George Brown.
Shamrock	Admaston	Renfrew	P. Gorman.
Shanick	Marmora	Hastings, N. R.	James Bailey.
Shanly	Edwardsburg	Grenville. S. R.	William Clark.
‖ *Shannonville*	Tyendinaga	Hastings, S. R.	Hiram Holden.
Shanty Bay	Oro	Simcoe, N. R	William Heard.
Sharon	Gwillimbury, East	York, N. R	John T. Stokes.
Sharpton	Kingston	Frontenac	Robert N. Storms.
Shawbridge	Abercrombie	Terrebonne	William Shaw.
Shawenegan	Shawenegan	St. Maurice	Joseph Desaulniers.
Sheffield	Beverley	Wentworth, N. R.	Edwin Bond.
Shefford Mountain	Shefford	Shefford	Wm. Saxley.
Shelburne	Melancthon	Grey	William Jelly.
†‖ *Sherbrooke*	Ascott	Town of Sherbrooke	Samuel J. Foss.
Sheridan	Toronto	Peel	Joshua Pollard.
‖Sherkston	Humberstone	Welland	Wilson Sherk.
Sherrington	Sherrington	Napierville	George Busby.
Shetland	Euphemia	Lampton	John Drew.
Shigawake	Hope	Bonaventure	Thomas Byers.
Shipley	Wallace	Perth	E. Bristow.
Shoolbred	Nouvelle	Bonaventure	John Walter.
Shrewsbury	Chatham, West Gore	Argenteuil	John Chambers.
Shrigley	Melanthcon	Grey	Wm. August.
Sillsville	Fredericksburg	Lenox	Donovan Sills.

Name of Post Office.	Township if in Canada West; and Township, Seigniory or Parish, if in Canada East.	Electoral County or Division.	Name of Postmaster.
er Hill	Charlotteville	Norfolk	Elizabeth Cole.
Silvershoe	Sunnidale	Simcoe, N. R	James A. Mather.
imcoe	Woodhouse	Norfolk	Henry Mulkins.
Singhampton	Osprey	Grey	J. R. Sing.
Six Portages	Bouchette	Ottawa	Arch. F. Cameron
Skye	Kenyon	Glengarry	J. R. McKenzie.
Sleswick	Caledon	Peel	P. C. Campbell.
Sligo	Caledon	Peel	Thomas Bell
Smithfield	Brighton	Northumberld, E. R.	Abijah Smith.
†‖*Smith's Falls*	North Elmsley	Lanark, S. R.	James Shaw, Jr.
Smithfield, Lincoln	Grimsby	Lincoln	Robert Thompson.
Sombra	Sombra	Lambton	P. Cattanach.
‖*Somerset*	Somerset	Megantic	H. Jutras.
Sonya	Reach	Ontario, N. R.	Lewis Harper.
†*Sorel*	Sorel	Richelieu	J. O. Duplessis.
South Bolton	Bolton	Brome	John McMannis.
South Cayuga	South Cayuga	Haldimand	Isaac Fry.
South Douro	Douro	Peterboro'	Bridget McCarty.
South Dummer	Dummer	Peterboro'	Hugh Drain.
‖ South Durham	Durham	Drummond	Asa Leighton.
South Elmsley	South Elmsley	Leeds, N. R.	Wm. Garvin.
South Ely	Ely	Shefford	Amos W. Lay.
South Finch	Finch	Stormont	A. G. McMillan.
South Gloucester	Osgoode	Russell	Thomas Stanley.
South Gower	South Gower	Grenville, N. R.	James Wallace.
South Granby	Granby	Shefford	Elias Clow.
South Hinchinbrooke	Hichinbrooke	Huntingdon	J. Holbrooke.
South Lake	Leeds	Leeds, S. R.	Charles Cliffe.
South March	March	Carleton	Samuel Scisson.
South Middleton	Middleton	Norfolk	Robert McKim.
South Monaghan	South Monaghan	Northumberl'd, W.R.	Robert Waddell.
South Mountain	Mountain	Dundas	John Morrow.
South Quebec	Levis	Levis	Mrs. Anne. Wensley.
South Roxton	Roxton	Shefford	A. Sanborn.
South Zorra	Zorra, East	Oxford, N. R.	Thomas Cross.
Sparta	Yarmouth	Elgin, E. R.	John A. Eakins.
Speedie	Sydenham	Grey	Wm. Speedie.
Speedside	Eramosa	Wellington, S. R.	James Loughrin.
Spencer Cove		Quebec	Denis McGuire.
†‖*Spencerville*	Edwardsburgh	Grenville, S. R.	W. B. Imrie.
Spring Arbour	Walsingham	Norfolk	J. W. Hazen.
Springbank	E. Williams	Middlesex, W. R.	W. Wells.
Springfield	Dorchester, South	Elgin, E. R.	W. H. Graves.
Springford	Norwich	Oxford, S. R.	John Wood.
‖Springville	North Monaghan	Peterboro'	A. Goodfellow.
Staffa	Hibbert	Perth	R F. Rundle.
Stafford	Stafford	Renfrew	Robert Childerhose.
‖Stamford	Stamford	Welland	Ellen Wilson.
†‖*Stanbridge, East*	Stanbridge	Missisquoi	E. J. Briggs.
‖Stanbridge Station	Stanbridge	Missisquoi	John Corey.
Standon	Standon	Dorchester	John Nicholson.
‖*Stanfold*	Stanfold	Arthabaska	James Huston.

Name of Post Office.	Township if in Canada West; and Township, Seigniory or Parish, if in Canada East.	Electoral County or Division.	Name of Postmaster.
‖Stanhope	Barford	Stanstead	Alexander Murray.
Stanley's Mills	Chinguacousy	Peel	C. Burrell.
†*Stanstead*	Stanstead	Stanstead	B. F. Hubbard.
Stasnesboro'	St. Antoine Abbé	Chateauguay	C. Meunier.
†‖*Stayner*	Nottawasaga	Simcoe, N. R.	John McKeggie.
Steele	Oro	Simcoe, N. R	Coll Robinson.
Stella	Amherst Island	Addington	William Perceval.
Stevensville	Bertie	Welland	Benjamin House.
†*Stirling*	Rawdon	Hastings N, R.	William Judd.
Stirton	Peel	Wellington, N. R.	John Luxson.
Stittsville	Goulburn	Carleton	J. S. Argue.
Stockdale	Murray	Northumberland	John D. Osterhout.
Stoco	Hungerford	Hastings, N. R.	Francis Murphy.
Stonefield	Chatham	Argenteuil	Owen Owens.
Stoneham		Quebec	B. Pattison.
Stoney Creek	Saltfleet	Wentworth, S. R.	Alva G. Jones.
Stoney Point	Tilbury West	Essex	H. Desjardins.
Stornoway	Winslow	Compton	Colin Noble.
‖Stottville		St. Johns	William Burland.
Stouffville	Whitchurch	York, N. R.	Edwd. Wheler.
Strabane	Flamboro' West	Wentworth, N. R.	Matthew Peebles.
Straffordville	Bayham	Elgin, E. R.	D. C Swayze.
Strangford	York	York, E. R.	Isaac Blain.
†‖*Stratford*	South Easthope	Perth	L. T. O'Loane.
Strathallan	East Zorra	Oxford, N. R.	John Lappin.
Strathburn	Mosa	Middlesex, W. R.	Hugh McRae.
†‖*Strathroy*	Adelaide	Middlesex, W. R.	Mrs. Harriet Cook.
†*Streetsville*	Toronto	Peel	James E. Rutledge.
Stretton	Reach	Ontario, N. R.	R. Stretton.
Stromness	Sherbrooke	Haldimand	John McDonald.
Stukeley	Stukeley	Shefford	L. H. Brookes.
Sullivan	Holland	Grey	William Buchanan.
Summerstown	Charlottenburg	Glengary	David Summers.
Summerville	Toronto	Peel	William Bemrose.
Sunbury	Storrington	Frontenac	John McBride.
Sunnidale	Sunnidale	Simcoe, N. R.	Alexander Gillespie.
Sutherland's Corners	Euphemia	Lambton	James Walker.
Sutton	Sutton	Brome	G. C. Dyer.
Sweaburg	West Oxford	Oxford, S. R.	H. Flood.
Sweetsburgh	Dunham	Missisquoi	C. H. Bought.
Switzerville	Ernestown	Addington	Calvin W. Miller.
Sydenham Place	Kingsey	Drummond	Joseph Millington.
Sylvan	Williams, West	Middlesex, W. R.	John Dawson.
Tadousac		Saguenay	Joseph Radford.
Talbotville Royal	Southwold	Elgin, W. R.	John Stacey.
Tamworth	Sheffield	Addington	W. R. Aylsworth.
Tannery West	Montreal	Hochelaga	A. Desève.
Tapleytown	Saltfleet	Wentworth, S. R.	J. Springstead.
Tara	Arran	Bruce	John Tobey.
Tatlock	Darling	Lanark, S. R.	James Guthrie, Sr.
‖*Tavistock*	South Easthope	Perth	George Matheson.
Taylorville	Gloucester	Carleton	Charles Taylor.

Name of Post Office.	Township if in Canada West; and Township, Seigniory or Parish, if in Canada East.	Electoral County or Division.	Name of Postmaster.
Tecumseth	Tecumseth	Simcoe, S. R.	D. A. Jones.
Teeswater	Culross	Bruce	M. Hadwen.
Teterville	Windham	Norfolk	Thos. Edgworth.
Telfer	London	Middlesex, E. R.	Adam Telfer.
Templeton	Templeton	Ottawa	James Hagan.
Tempo	Westminster	Middlesex, E. R.	A. Remey.
Tennyson	Drummond	Lanark, S. R.	D. McGregor.
Terrebonne	Terrebonne	Terrebonne	John McKenzie.
Tessierville	Matane	Rimouski	J. E. Genereux.
Teston	Vaughan	York, W. R.	George Wilson.
Teviotdale	Minto	Wellington, N. R.	M. G. Miller.
Thamesford	Nissouri, East	Oxford, N. R.	N. C. McCarty.
†‖ *Thamesville*	Camden	Kent	Jas. Duncan.
Thanet	Wollaston	Hastings, N. R.	B. McKillican.
Thistletown	Etobicoke	York, W. R.	Richard Johnston.
Thomasburg	Hungerford	Hastings, N. R.	Wm. A. Bedell.
Thompsonville	Tecumseth	Simcoe, S. R.	J. T. Schmietendorf.
Thornbury	Collingwood	Grey	Isaac N. Hurd.
‖Thorndale	Nissouri, West	Middlesex, E. R.	Thomas Harrison.
Thorne	Thorne	Pontiac	Joseph Hill.
†‖ *Thornhill*	Vaughan	York, W. R.	Josiah Purkiss.
Thornton	Innisfil	Simcoe, S. R.	Thomas M Banting.
‖† *Thorold*	Thorold	Welland	Jacob Keefer.
‖Thorold Station	Grantham	Lincoln	S. M. Stephens.
† *Three Rivers*	Three Rivers	Town of Three Rivers	C. K. Ogden.
Thurlow	Thurlow	Hastings, S. R.	William T. Casey.
Thurso	Lochaber	Ottawa	G. W. Cameron.
Tilbury East	Tilbury, East	Kent	James Smith.
Tiverton	Bruce	Bruce	N. McInnes.
Toledo	Kitley	Leeds, N. R.	Mrs. C. A. McLean.
Topping	North Easthope	Perth,	S. Crozier.
Torbolton	Torbolton	Carleton	
†‖ *Toronto*	York	City of Toronto	Joseph Leslie.
Totnes	Ellice	Perth	G. F. Dennstedt.
Tottenham	Tecumseth	Simcoe, S. R.	John Wilson.
Townsend Centre	Townsend	Norfolk	Hiram Slaght.
Trafalgar	Trafalgar	Halton	James Appelbe.
Treadwell	Plantagenet	Prescott	Humphrey Hughes.
Trecastle	Maryboro'	Perth	D. Scroggie.
Tremblay	Tremblay	Chicoutimi	Marcel Côté.
Trenholm	Kingsey	Drummond	Simon Stevens.
†‖ *Trenton*	Murray	Hastings, S. R.	James Cumming.
†Trois Pistoles	Trois Pistoles	Temiscouata	M. P. Pelletier.
Trois Saumons	St. Jean Port Joli	L'Islet	G. C. Jaron.
Trout River	Godmanchester	Huntingdon	James Marshall.
Trowbridge	Elma	Perth	G. Code.
Troy	Beverley	Wentworth, N. R.	John R. Neff.
†Trudell	Tilbury, West	Essex	Henry Richardson.
Tuam	Tecumseth	Simcoe, S. R.	P. H. Derham.
Tullamore	Toronto Gore	Peel	J. Mulligan.
Tuscarora	Onondaga	Brant, E. R.	Henry Maynard.
Tweed	Hungerford	Hastings, N. R.	Richard Marshall.

Name of Post Office.	Township if in Canada West; and Township, Seigniory or Parish, if in Canada East.	Electoral County or Division.	Name of Postmaster.
Tweedside	Saltfleet	Wentworth, S. R.	Gilbert Johnson.
Tyrconnell	Dunwich	Elgin, W. R.	Peter Cameron.
Tyrone	Darlington	Durham, W. R.	John T. Welch.
Udora	Scott	Ontario, N. R.	S. Umphrey.
Uffington	Draper	Victoria	A. Thompson.
Ulster	Wawanosh	Huron	George McKay.
Ulverton	Durham	Drummond	James Miller.
Umfraville	Dungannon	Hastings, N. R.	D. Kavanagh.
Underhill	Essa	Simcoe, N. R.	John Nicol.
Underwood	Bruce	Bruce	J. H. Coulthard.
Union	Yarmouth	Elgin, E. R.	S. U. Wilson.
Unionville	Markham	York, E. R.	George Eakin.
Upnor	Carden	Victoria	Thomas Tressidder.
Utica	Reach	Ontario, N. R.	Wm. McPherson.
Utterson	Stephenson	L'Islet	James F. Hanes.
Uttoxeter	Plympton	Victoria	S. Shepherd.
Uxbridge	Uxbridge	Lambton	George Wheler.
Vaillancourt	Dionne	Ontario, N. R.	W. F. Vaillancourt.
Valcartier	Valcartier	Quebec	Charles S. Wolff.
Valcourt	S. Ely	Shefford	Jos. Roussin.
Valentia	Mariposa	Victoria	Hugh W. Sharp.
Valetta	Tilbury, East	Kent	J. Richardson.
Valletort	St. Sebastien	Beauce	Louis Paradis.
Valleyfield	Beauharnois	Beauharnois	John Madden.
Valmont	Mont Carmel	Champlain	Pierre Bedard.
Vandecar	Oxford, East	Oxford, S. R.	Thomas H. Arnell.
Vankleek Hill	Hawkesbury	Prescott	Duncan McDonell.
Varennes	Varennes	Verchères	J. N. A. Archambeault.
Varna	Stanley	Huron	Josiah B. Secord.
Vauban	Armand	Temiscouata	Isidore Gros.
† ‖ Vaudreuil	Vaudreuil	Vaudreuil	F. Desalles Bastien.
Veighton	Cumberland	Russell	John McVeigh.
Vellore	Vaughan	York, W. R.	Henry Frank.
Venice	Noyan	Iberville	James Lewis.
Vennachar	Abinger	Addington	Charles McKenyon.
Ventnor	Edwardsburgh	Grenville, S. R.	John Gamble.
Verchères	Verchères	Verchères	Trefflé Lussier.
Verdun	Huron	Bruce	J. Colling.
Vernon	Osgoode	Russell	Duncan McDonald.
Vernonville	Haldimand	Northumberl'd, W.R.	Henry Terry.
Verona	Portland	Frontenac	Joseph Watson.
‖ Versailles	St. Grégoire	Iberville	Isidore Marcoux.
Vesta	Brant and Elderslie	Bruce	Robert Cannon.
Vicars	Havelock	Huntingdon	James Wilson.
Victoria Corners	Reach	Ontario, N. R.	Henry Madill, jun.
Victoria Square	Markham	York, E. R.	James A. Oves.
† *Vienna*	Bayham	Elgin, E. R.	John P. Macdonald.
Viger	Viger	Temiscouata	Thomas Tremblay.
Viger Mines	Chester	Arthabaska	L. Labrèche.
Vigo	Flos	Simcoe, N. R.	John Gallagher.
Village des Aulnaies	St. Roch des Aulnaies	L'Islet	A. Dupuis.
Village Richelieu	St. Mathias	Rouville	G. Franchère.

Name of Post Office.	Township if in Canada West; and Township, Seigniory or Parish, if in Canada East.	Electoral County or Division.	Name of Postmaster.
Villanova	Townsend	Norfolk	John McLaren.
Villeneuve	Milton	Shefford	J. B. Gaouette.
Vincennes	St. Luc	Champlain	P. Lacourcière.
Vine	Innisfil	Simcoe, S. R.	Richard Simpson.
Vinton	Lichfield	Pontiac	Mrs. O'Donovan.
Violet	Ernestown	Addington	D. W. Perry.
Virgil	Niagara	Lincoln	James M. Bristol.
Vittoria	Charlotteville	Norfolk	Simpson McCall.
Vivian	Whitchurch	York, N. R	Geo. Sexsmith.
Vroomanton	Brock	Ontario, N. R.	John Teskey.
Wakefield	Wakefield	Ottawa	James McLaren.
Wales	Osnabruck	Stormont	William Baker.
Walkerton	Brant	Bruce	Malcolm McLean.
Wallace	Wallace	Perth	D. M. Williams.
Wallaceburg	Chatham	Kent	Daniel Johnson.
Wallacetown	Dunwich	Elgin, W. R.	John McKillop.
Wallbridge	Sidney	Hastings, S. R.	Stephen Miller.
Wallenstien	Wellesley	Waterloo, N. R	Jacob B. Oswald.
Walmer	East Zorra	Oxford, N. R.	Robert Parker.
Walsh	Charlotteville	Norfolk	Mrs. M. A. Owen.
Walsingham	Walsingham	Norfolk	Henry L. Kitchen.
Walter's Falls	Holland	Grey	John Walter.
Waltham	Waltham	Pontiac	John Landon.
Walton	Grey	Huron	George Bigger.
‖ Wanstead	Plympton	Lambton	John Dewar.
Warden	Shefford	Shefford	E. D. Martin.
† *Wardsville*	Mosa	Middlesex, W. R.	W. D. Hammond.
Warkworth	Percy	Northumberl'd, E. R	Israel Humphries.
Warner	Caistor	Lincoln	T. W. Smith.
‖ Warrington	Nottawasaga	Simcoe, N. R.	George Randolph.
Warsaw	Dummer	Peterboro'	Thomas Choat.
‖ Warwick, L. C.	Warwick	Arthabaska	L. T. Dorais.
Warwick, U. C.	Warwick	Lambton	James Menerey.
Washington	Bienheim	Oxford, N. R.	Daniel Wakefield.
†‖ *Waterdown*	Flamboro', East	Wentworth, N. R.	James B. Thompson.
† *Waterford*	Townsend	Norfolk	G. W. Park.
† ‖ *Waterloo, L. C.*	Shefford	Shefford	H. L. Robinson.
† *Waterloo, U. C.*	Waterloo, North	Waterloo, N. R.	C. Kumpf.
Waterloo, Kingston	Kingston	Frontenac	Joseph Northmore.
‖ Waterville	Compton	Compton	
‖ *Watford*	Warwick	Lambton	James Merry.
Watson's Corners	Dalhousie	Lanark, N. R.	James Purdon.
Waverley	Flos	Simcoe, N. R.	A. Kettle.
Way's Mills	Barnston	Stanstead	E. S. Southmayd.
Weedon	Weedon	Wolfe	Simeon Fontaine.
Welcome	Hope	Durham, E. R.	John C. Tom.
†‖ *Welland*	Crowland	Welland	Thomas Burgar.
Welland Port	Gainsboro'	Lincoln	Samuel Holmes.
Wellesley	Wellesley	Waterloo, N. R.	John Zoeger.
† *Wellington*	Hillier	Prince Edward	Donald Campbell.
† ‖ *Wellington Square*	Nelson	Halton	Walter S. Bastedo.
Wellman's Corners	Rawdon	Hastings, N. R.	T. H. Clare.

Name of Post Office.	Township if in Canada West; and Township, Seigniory or Parish, if in Canada East.	Electoral County or Division.	Name of Postmaster.
Wendover	Plantagenet	Prescott	William Lamb.
West Arran	Arran	Bruce	John Biggar.
West Brome	Brome	Brome	S. L. Hungerford.
West Brook	Kingston	Frontenac	John R. Graham.
West Broughton	Broughton	Beauce	J S. Hilaire.
Westbury	Westbury	Compton	Allen Lothrop.
West Essa	Essa	Simcoe, S. R.	Thomas Drury.
‖† *West Farnham*	Farnham	Missisquoi	L. G. Foisy.
Westfield	Wawanosh	Huron	H. Help.
‖ *West Flamboro'*	Flamboro'	Wentworth, N. R.	John Percy.
West Huntingdon	Huntingdon	Hastings, N. R.	Philip Luke.
West Huntley	Huntley	Carleton	Edward Horan.
West Lake	Hallowell	Prince Edward	Henry Lambert.
West McGillivray	McGillivray	Huron	William Fraser.
Westmeath	Westmeath	Renfrew	Alexander Fraser.
West Montrose	Woolwich	Waterloo, N. R.	J. B. Kilborne.
‖ *Weston*	York	York, W. R.	Robert Johnston.
West Osgoode	Osgoode	Russell	John C. Bower.
Westover	Beverley	Wentworth, N. R.	B. McIntosh.
Westport	North Crosby	Leeds, S. R.	Walter Whalen.
West Potton	Potton	Brome	C. Gilman.
West's Corners	Mornington	Perth	John Pierson.
‖ West Shefford	Shefford	Shefford	George Tait.
West Winchester	Winchester	Dundas	William Bow.
Westwood	Asphodel	Peterboro'	Revd. M. A. Farrar.
Wexford	Scarboro'	York, E. R.	J. T. McBeath.
Whalen	Biddulph	Huron	J. H. Milson.
Wheatland	Wickham	Drummond	Edward McCabe.
Wheatly	Mersea	Essex	W. Buchanan.
† ‖ *Whitby*	Whitby	Ontario, S. R.	David Smith.
Whitehurst	Elizabethtown	Town of Brockville	John Bell.
White Lake	McNab	Renfrew	John Paris.
White Rose	Whitchurch	York, N. R.	Jared Lloyd.
Whitevale	Pickering	Ontario, S. R.	Donald McPhee.
Whitfield	Mulmur	Simcoe, N. R.	P. D. Henry.
Whittington	Amaranth	Wellington, N. R.	R. Bowsfield.
Wick	Brock	Ontario, N. R.	James Brebner.
Wicklow	Haldimand	Northumberl'd, W.R.	C. E. Ewing.
Widder	Bosanquet	Lambton	Adam Duffus.
‖ *Widder Station*	Bosanquet	Lambton	Thomas Kirkpatrick.
Wilfred	Brock	Ontario, N. R.	John Chambers.
Wilkesport	Sombra	Lambton	William Kimball.
Willetsholme	Pittsburgh	Frontenac	Josias Abrams.
Williams	Williams, East	Middlesex, W. R.	Colin McKenzie.
Williamstown	Charlottenburg	Glengary	Duncan McLennan.
Williscroft	Elderslie	Bruce	George Williscroft.
Willowdale	York	York, W. R.	Jacob Cumner.
Willowgrove	Oneida	Haldimand	John Doyle.
Wilmur	Loughboro'	Frontenac	Marvin Holden.
Wilton	Ernestown	Addington	Sydney Warner.
Wimbledon	Sandwich	Essex	John Jessop.
Winchelsea	Usborne	Huron	A. Smith.

Name of Post Office.	Township if in Canada West; and Township, Seigniory or Parish, if in Canada East.	Electoral County or Division.	Name of Postmaster.
Winchester	Winchester	Dundas	C. T. Casselman.
Winchester Springs	Williamsburg	Dundas	James Greer.
Windham Centre	Windham	Norfolk	Geo. Frederick Martel.
† ‖ *Windsor*	Sandwich, East	Essex	Alexander H. Wagner.
‖ Windsor Mills	Windsor	Richmond	C. E. Wurtele.
Winfield	Peel	Wellington, N. R.	James Young.
Wingham	Turnberry	Huron	E. Foley.
Winterbourne	Woolwich	Waterloo, N. R.	Elizabeth Gordon.
Wisbeach	Warwick	Lambton	Joanna Bowes.
Woburn	Scarboro'	York, E. R	John Irving.
Wolfe Island	Wolfe Island	Frontenac	George Malone.
Wolfstown	Wolfstown	Wolfe	H. P. Hebert.
Wolverton	Blenheim	Oxford, N. R.	James Currey.
Woodbridge	Vaughan	York, W. R.	John F. Howell.
Woodburn	Binbrook	Wentworth, S. R.	William Ptolemy.
Woodford	Sydenham	Grey	John Hill.
Woodham	Blanshard	Perth	Walker Unwin.
Woodlands	Osnabruck	Stormont	R. H. Stewart.
Woodside	Halifax	Megantic	Thomas Wood.
Woodslee	Maidstone	Essex	W. S. Lindsay.
† ‖ *Woodstock*	Blandford	Oxford, N. R.	Chas. De Blaquière.
Woodville	Eldon	Victoria	John Morrison.
Wooler	Murray	Northumberl'd, E. R.	Reuben Scott.
Wotton	Wotton	Wolfe	C. Ducharme.
Wright	Wright	Ottawa	Joshua Ellard.
Wroxeter	Howick	Huron	Cyrus Carroll.
Wyandott	Maryboro'	Wellington, N. R.	John Crone.
Wyebridge	Tiny	Simcoe, N. R.	James Plewes.
Wynford	Nichol	Wellington, N. R.	John R. Wissler.
† ‖ *Wyoming*	Plympton	Lambton	William Baker.
† Yamachiche	Machiche	St. Maurice	Elie Lacerte.
Yamaska	Yamaska	Yamaska	E. G. Dugré.
Yarker	Camden	Addington	J. A. Shibley.
‖ Yarmouth Centre	Yarmouth	Elgin, E. R.	William Mann.
York	Seneca	Haldimand	Charles L. Hudson.
York Mills	York	York, E. R.	John Hogg.
York River	Faraday	Hastings, N. R.	James Cleak.
Yorkville	York	York, E. R.	James Dobson.
Young's Point	Smith	Peterboro'	John Young.
Zephyr	Scott	Ontario, N. R.	George W. Hunter.
Zetland	Turnberry	Huron	L. J. Brace.
Zimmerman	Nelson	Halton	Robert Miller.
Zurich	Hay	Huron	Louis Vauthier.

Railways in Canada.

The asterisk (*) against a Station denotes that another line of Railway branches off therefrom.

GRAND TRUNK RAILWAY.

STATIONS.	Distances between.	Total distances.
Rivière du Loup.		
St. Alexandre	12	..
St. Hélène	7	19
St. Paschal	6	25
River Ouelle	9	34
St. Anne	6	40
St. Roch	7	47
St. Jean, Port Joli	8	55
L'Islet	8	63
Cap St. Ignace	7	70
St. Thomas	7	77
Berthier	9	86
St. Michel	9	95
St. Charles	6	101
St. Henri	8	109
*Chaudière Junction	9	118
Point Lévi (opposite Quebec)	8	126
Point Lévi (opposite Quebec.)		
*Chaudière Junction	8	..
Chaudière	1	9
Craig's Road	6	15
Black River	5	20
Methot's Mills	9	29
Becancour	12	41
Somerset	8	49
Stanfold	6	55
Arthabaska	9	64
Warwick	8	72
Danville	12	84
**Richmond*	12	96
Arthabaska Junction		
Walker's Cutting	4	4
Bulstrode	7	11
Aston	7	18
St Celestin	7	25
St. Gregoire	6	31

STATIONS.	Distances between.	Total distances.
Doucet's Landing (opposite Three Rivers)	4	35
**Portland*, U. S.	..	..
**Island Pond*, U. S	..	149
**Island Pond.*		
Boundary Line (Stanhope)	17	..
Coaticook	8	25
Compton	8	33
Waterville	4	37
Lennoxville	7	44
Sherbrooke	3	47
Brompton Falls	6	53
Windsor Mills	8	61
**Richmond*	11	72
**Richmond.*		
South Durham	10	..
Acton Vale	12	22
Upton (St. Ephrem)	6	28
Britannia Mills	6	34
St. Hyacinthe	7	41
St. Hilaire	13	54
St. Lambert	15	69
**Montreal*	3	72
**Montreal.*		
*Lachine Junction	2	2
Pointe Claire	12½	14½
St. Anne	6½	21
Vaudreuil	3½	24½
Cedars	4½	29
Rivière Rouge	5½	34½
Coteau Landing	3	37½
River Beaudette	5¾	43¼
Lancaster	10¼	53¾
Cornwall	13½	67¼
Moulinette	5	72½

RAILWAYS IN CANADA.—GRAND TRUNK.—(*Continued.*)

STATIONS.	Distances between.	Total distances.
Dickinson's Landing	4¾	77
Aultsville	6¼	83¼
Williamsburg (Morrisburg)	8¾	92¼
Matilda (Iroquois)	6¾	99
Edwardsburg	5¼	104¼
*Prescott Junction	7¾	112
Prescott	1¼	113¼
Maitland	6¾	120¼
*Brockville	5	125¼
Lyn	4¾	129¼
Mallorytown	8¼	137¾
Landstown	8¼	146¼
Gananoque	8¾	155
Kingston Mills	13¼	168¼
Kingston	4	172¼
Ernestown	15	187¼
Bath Road	2¾	189¾
Napanee	8¾	198¼
Tyendinaga	8	206¼
Shannonville	6¼	213
Belleville	7¼	220¼
Trenton	11¼	231¾
Brighton	9¼	241¼
Colborne	7¼	248¾
Grafton	7¼	256
*Cobourg	7¾	263¾
*Port Hope	6¼	270
Newtonville (Clarke)	10	280
Newcastle	5¾	285¾
Bowmanville	4¼	290
Oshawa	9¼	299¼
Whitby	4	303¼
Duffin's Creek, (Pickering)	6¾	310
Frenchman's Bay (Dunbarton)	2¼	312¼
Port Union	4¼	316¼
Scarboro'	5¼	322
Don	9¼	331¼
**Toronto*	1¾	333
**Toronto.*		
Carleton	5	5
Weston	3¼	8¼
Malton	6¼	15
Brampton	6	21
Norval	6	27
Georgetown	2	29
Limehouse	3	32
Acton West	3¼	35¼
Rockwood	5¼	41
*Guelph	7¼	48¼
Breslaw	9¼	58

STATIONS.	Distances between.	Total distances.
*Berlin	4¼	62¼
Petersburg	6¼	68¼
Baden	3¾	72¼
Hamburg	2¼	74¼
Shakespeare	7	81¼
*Stratford	6¼	88
*St. Mary's	10¼	98¼
Lucan	15¼	113¾
Ailsa Craig	7	120¾
Swainby	7¾	128¼
Widder	8¼	136¾
Forest	9¾	146¼
Perch	12¾	159
**Sarnia*	9¼	168¼
**Sarnia.*		
Port Huron, U. S. (Ferry)	1	1
**Detroit*, U. S.	62¼	63¼
**St. Mary's.*		
Thorndale	12	12
**London*	10¼	22¼
**Buffalo.*		
Fort Erie	2¼	2¼
Ridgeway	7	9¼
Sherks	4	13¼
Port Colborne	6	19¼
Wainfleet	5¼	24¾
Boulton Ditch	5¼	30
Leeds	2¼	32¼
Dunville	5¾	38¼
Canfield	8¼	46¼
Cooles	4¾	51¼
Caledonia (Seneca)	7¼	58¾
Middleport	6¼	65¼
Onondaga	2¼	67¼
Cainsville	4¼	72
Brantford	3¼	75¼
*Paris	8	83¼
Richwood	5¾	89
Drumbo	2¾	91¾
Plattsville	5¼	97
Ratho	3	100
Tavistock	7	107
*Stratford	8	115
Mitchell	12¼	127¼
Carronbrook	5¼	133
Seaforth	6¼	139¼
Harpurhay	1¼	140¾
Clinton	6¾	147¼
Goderich	12¾	160¼

RAILWAYS IN CANADA.—Grand Trunk.—(*Continued*)

TOTAL DISTANCES ON THE GRAND TRUNK RAILWAY.

STATIONS.	Distances between.	Total distances.	STATIONS.	Distances between.	Total distances.
Rivière du Loup and Chaudière Junction	..	118	Montreal and Toronto	..	333
Point Lévi and Richmond	..	96	Toronto and Sarnia	..	168¼
Arthabaska and Doucet's Landing	..	35	*Port Huron* (opposite Sarnia and Detroit)	..	62¼
Portland and Island Pond	..	149	St. Mary's and London	..	22¼
Island Pond and Richmond	..	72	Buffalo and Goderich	..	160¼
Richmond and Montreal	..	72	Total		1323

MONTREAL AND ROUSE'S POINT RAILWAY.

**Montreal.*			Grande Ligne	6	27
St. Lambert	1	1	Stottsville	6	33
Junction	10	11	Lacolle	5	38
L'Acadie	3	14	**Rouse's Point*	6	44
St. Johns	7	21			

STANSTEAD, SHEFFORD AND CHAMBLY RAILWAY.

St. Johns.			Granby	8	29
Soixante (Versaille)	7	7	Holland's	7	36
St. Brigide	3	10	West Shefford	1	37
W. Farnham	4	14	*Waterloo*	6	43
St. George	7	21			

ST. JOHNS AND ST. ARMAND EN ROUTE TO ST. ALBANS.

St. Johns.			Stanbridge Station	3	18
St. Alexandre	8	8	Moor's do	4	22
Des Rivières	7	15	**St. Armand* do	3	25

MONTREAL LACHINE AND PROVINCE LINE RAILWAY.

**Montreal.*			Lapigeonière	4	25
Lachine	8	8	Johnsons (Barrington)	7	32
Caughnawaga	2	10	Hemmingford	4	36
St. Isidore	5	15	**Province Line*	4	40
St. Remi	6	21			

PRESCOTT AND OTTAWA RAILWAY.

Prescott.			Osgoode	8½	31
*Prescott Junction	2	2	Rossiters	6	37
Spencerville	7	9	Gloucester	6	43
Oxford	7½	16½	Billings	5	48
Kemptville	6	22½	*Ottawa*	6	54

RAILWAYS IN CANADA.—(*Continued.*)

BROCKVILLE AND OTTAWA RAILWAY.

STATIONS.	Distances between.	Total distances.	STATIONS.	Distances between.	Total distances.
Brockville.			Almonte	6	52
G. T. Junction	¼	¼	Smedden's	3¾	55¾
Fairfield	5	5¼	Pakenham	5¼	61
Clark's	1½	7	Arnprior	8	69
Bellamy's	3	10	*Sand Point*	5¼	74¼
Jelly's	2	12			
Bell's	1½	13½	*Smith's Falls*		
Wolford	2½	16	Pike Falls	6	6
Irish Creek	5	21	Perth	6	12
Story's	4	25			
Smith's Falls	3	28	**Total Distances.**		
Ferguson's	5½	33½	Brockville and Sand Point	.....	74¼
Franktown	3¾	37	Smith's Falls and Perth	.....	12
Beckwith	4	41			
Carleton Place	5	46	Total	.....	86¼

COBOURG AND PETERBORO' RAILWAY.

**Cobourg.*					
Baltimore	5	5	Indian Village	3	18
Bredin	5	10	Keene	3	21
Harwood	5	15	*Peterboro'*	7	28

PORT HOPE, PETERBORO', AND LINDSAY RAILWAY.

**Port Hope.*			**Millbrook.*		
Quays	6	6	Frazerville (Springville)	7	7
Perrytown	2	8	*Peterboro'*	6	13
Campbells	2	10			
Summit	5	15			
*Millbrook	3	18	**Total Distances.**		
Manvers (Bethany)	6	24			
Brunswick	2	26	Port Hope and Lindsay	.....	43
Lytles	2	28	Millbrook and Peterboro	.....	13
Omemee	5	33			
Kelleys	5	38	Total	.....	56
Lindsay	5	43			

NORTHERN RAILWAY.

**Toronto.*			Bell Ewart (Branch)	3	52
Davenport	5	5	Lefroy	1	53
Weston	3	8	Craigville	5¼	58¼
York	3¾	11¾	Barrie (Allandale)	5¼	64
Thornhill	2¾	14½	Harrison's	5¼	69¼
Richmond Hill	4	18½	Essa	2¼	72
King	4½	23	Angus	2¼	74½
Aurora	7½	30½	New Lowell	5½	80
Newmarket	4½	34½	Sunnidale (Silvershoe)	1	81
Holland Landing	3½	38	Warrington	5	86
Bradford	3½	41½	Stayner	1	87
Scanlans	2¾	44½	*Collingwood*	8½	95½
Gilford	4¾	49			

RAILWAYS IN CANADA.—(*Continued.*)

GREAT WESTERN RAILWAY.

STATIONS.	Distances between.	Total distances.
Toronto.		
Mimico	7	7
Port Credit	6½	13½
Oakville	8	21½
Bronte	4¼	25¾
Wellington Square	6¼	32
Waterdown (Aldershott)	3	35
*Burlington Junction	2½	37½
Hamilton	1½	39
*Clifton (Suspension Bridge)		
Thorold	9¼	9¼
St. Catherines	2	11¼
Jordan	5¾	17
Beamsville	5	22
Grimsby	4¾	26¾
Ontario	5	31¾
Hamilton	11½	43¼
*Burlington Junction	1¼	44½
Dundas	4	48½
Flamboro'	3½	52
Copetown	2¾	54¾
Lynden	4¼	59
*Harrisburg	3½	62½
*Paris	9¾	72¼
Princeton	7	79¼
Arnold's	2	81¼
Eastwood	5¼	86½
Woodstock	4½	91
Beachville	5	96
Ingersoll	4¼	100¼
Dorchester	9½	109¾
*London	9½	119½
*Komoka	10¼	129¼
Mount Brydges	5	134½
Longwood	5	139½
Appin	4½	144

STATIONS.	Distances between.	Total distances.
Glencoe	5	149
Newbury	6½	155½
Bothwell	4½	159¾
Thamesville	8¾	168½
Lewisville	6	174½
Chatham	9	183½
Baptiste Creek	14½	198
Belle River	14	212
**Windsor* (opposite Detroit)	17	229
**Harrisburg.*		
Branchton	6	6
Galt	6	12
Preston	4	16
Hespeler	3½	19½
**Guelph.*	8	27½
**Komoka.*		
Strathroy	10¼	10¼
Kerrwood	6	16¼
Watford	7¼	23½
Wanstead	8¼	31¾
*Wyoming	2½	34¼
Mandaumin	7	41¼
**Sarnia*	9¾	51
**Wyoming.*		
Petrolea	5½	5½
**Total Distances Gt. Western.*		
Toronto & Burlington Junct.	..	37½
Clifton and Windsor	..	229
Harrisburg and Guelph	..	27½
Komoka and Sarnia	..	51
Wyoming and Petrolea	..	5½
Total	..	350½

ERIE AND ONTARIO RAILWAY.

STATIONS.	Distances between.	Total distances.
Niagara.		
Queenston	7	7
Stamford	3	10
*Clifton	2	12
Clifton House	2	14
Chippewa	3	17

WELLAND RAILWAY.

STATIONS.	Distances between.	Total distances.
Port Dalhousie.		
St. Catherines	3	3
*Thorold	4½	7½
Allanburg	3½	11
Port Robinson	2	31
Welland	4	17
**Port Colborne*	8	25

LONDON AND PORT STANLEY RAILWAY.

STATIONS.	Distances between.	Total distances.
**London.*		
Pond Mills	3	3
Westminster North	3	6
Westminster South	3	9
Yarmouth	3	12
St. Thomas	3	15
Whites	5	20
Port Stanley	4	24

STRONG'S HOTEL,

DUNDAS STREET,

LONDON, C. W.

THIS HOTEL IS THE MOST

CENTRAL HOUSE IN THE CITY.

FREE OMNIBUS TO AND FROM THE

DIFFERENT R. R. STATIONS.

STRONG & WALLING,

PROPRIETORS.

HIRAM CROOKS,

MANUFACTURER AND DEALER IN

"WAHOO BITTERS,"

TOILET AND ERASIVE SOAPS.

Richmond Street, - - LONDON, C. W.

WESTERN ADVERTISING.

THE LONDON FREE PRESS,

A FIRST-CLASS DAILY PAPER, is the best medium for ADVERTISING in the Western Section of Upper Canada.

Daily, $6 per annum; Tri-Weekly, $3 per annum; Weekly, $2 per annum.

☞ The FREE PRESS has the largest circulation of any Canadian Paper West of Toronto.

J. & S. BLACKBURN, Proprietors.

R. W. PUDDICOMBE,

CHEMIST AND DRUGGIST,

ALBION BUILDINGS,

RICHMOND STREET,

LONDON, CANADA WEST.

Physicians' Prescriptions accurately dispensed.

EDWARD ADAMS & CO.,

WHOLESALE GROCERS,

AND IMPORTERS OF

Teas, Sugars, Tobaccos, Wines and Spirits,

DUNDAS STREET, - - LONDON, C. W.

GROCERY,

M. McNAMARA,

DEALER IN

GROCERIES, WINES & LIQUORS,

FOREIGN AND DOMESTIC,

No. 66 South Side Dundas Street, & Market Square Cor. Market Lane,

LONDON, C. W.

Will furnish the following Articles:—Groceries, of every description; Brandies, Pale and Dark, all Brands; Gin, all Brands; Rum, all Brands; Port and Sherry Wines, all Brands; Whiskey, Scotch, Irish, and Canadian; Vinegar; Champagne; Cider, by the dozen bottles or by the barrel, British Delf and Crockery, &c., &c.

WHOLESALE AND RETAIL.

Established 1851.

THE DAILY PROTOTYPE,

Published at London, C. W., every lawful Morning, at $5 a year in advance.

THE WEEKLY PROTOTYPE,

Published at $1 a year in advance.

Both editions have a large circulation, and offer excellent mediums to advertisers.

The PROTOTYPE is a Conservative Journal, and the oldest and largest circulated in the County.

Every description of JOB WORK executed in the neatest possible manner and at moderate rates.

JOHN SIDDONS, Publisher and Proprietor.

Office on North Street, opposite Gore Bank, and on Dundas Street, opposite City Hotel.

LIVERY SALE AND EXCHANGE STABLES,

(OPPOSITE STRONG'S HOTEL,)

DUNDAS STREET, LONDON.

WM. FARRIS, PROPRIETOR.

Horses and Carriages of all descriptions furnished on the shortest notice—charges moderate.

JOSEPH JEFFERY,

BANKER AND DEALER IN

EXCHANGE, COIN,

AND UNCURRENT MONEY,

South East Cor. Dundas & Richmond Sts., London, C.W.

REFERENCES—J. G. HARPER, Esq., Manager Commercial Bank; Hon. JOHN CARLING, M.P.P.; Hon. J. E. SMALL, Judge; THOMAS SCATCHERD, Esq., M.P.P.; J. C. MEREDITH, Esq., J.P.; CHARLES HUNT, Esq.

OIL LANDS, FARM LANDS, CITY PROPERTY, BOUGHT AND SOLD.

McDONOUGH & KENT,

WHOLESALE AND RETAIL DEALERS IN

GROCERIES, TEAS, SUGARS, &c.

ALSO,

IMPORTERS OF BRANDIES, WINES, SPIRITS,

CORDIALS, CIGARS, &c.,

DUNDAS STREET, LONDON, C. W.

HENRY TAYLOR,

BROKER.

TAYLOR'S EXCHANGE OFFICE,

Richmond Street, opposite the City Hall,

LONDON, C. W.

AMERICAN MONEY BOUGHT AND SOLD.

Loans, Notes, Bills of Exchange, &c., Negotiated on the most reasonable terms.

R. M. WANZER & CO.,

MANUFACTURERS AND EXPORTERS OF

FAMILY AND HEAVY MANUFACTURING

SHUTTLE

SEWING MACHINES,

HAMILTON, C. W.

WESLEYAN FEMALE COLLEGE.

HAMILTON.

This Institution has a Staff of THIRTEEN TEACHERS fully qualified for all branches of Study taught in the College.

The Course embraces a full and thorough English Education, and provides for Music, Piano and Organ, Private Vocal Lessons, and Vocal Class Singing; French, Italian, German and Latin Languages; Painting in Oil, Pastile, Crayon, Monochromatic, and Drawing.

Cost for Board and Washing, with English, per year, - -	$138.00
Do. do. with higher English and Music,	186.00
Do. do. with English, Music and French,	202.00
Do. do. do. do. and Drawing, - - - - -	222.00
Oil Painting added to English, Music, and French, - -	234.00

Gymnastic Exercises every day.

Students require to furnish only their Personal Wardrobe and Books.

For a Circular, address

S. D. RICE,
Governor.

FREDERICK W. GATES & Co.,

IMPORTERS AND WHOLESALE DEALERS

IN

DRY GOODS,

COMMERCIAL BUILDINGS,

King Street West,

HAMILTON.

FREDERICK W. GATES. JOHN O. MACRAE.

IMPORTANT ANNOUNCEMENT!

To every Owner and Operator of Steam Machinery.

SCALE ON STEAM BOILERS REMOVED, AND ITS FORMATION RENDERED IMPOSSIBLE.

THE PATENT ELECTRIC BATTERY FOR STEAM BOILERS.

All Boilers Preserved as Clean as when new; No Picking or Scraping; No Acids; No Labor; No Injurious Effects.

AN IMMENSE SAVING OF FUEL AND PLATES, TIME AND LABOR, AT A MERE NOMINAL EXPENSE.

IT is patented in Canada under the above name, and in the United States, "The American Anti-Incrustator," and is already in general use there. The following certificate is one of a great number received by the American Company in Philadelphia. For Pamphlets, with full particulars, apply by letter, or at the office of

ALEX. E. OUTERBRIDGE,
Royal Hotel Buildings, Merrick St.,
HAMILTON, C. W.

August 27, 1866.

PENNSYLVANIA RAILROAD COMPANY,
Office of Superintendent of Motive Power and Machinery.

Altoona, April 12th, 1866.

H. J. LOMBAERT, ESQ.,

Dear Sir,—I have this day examined Engines 76 and 78, the engines which were furnished with the "Anti-Incrustator," on the 19th of December last. On applying the instrument, the flues were coated with scale over one-eighth of an inch in thickness. We have taken a flue out of each engine, and find the scale entirely removed, and the boiler perfectly clean. I have also taken a flue out of engine 89, of the same class, and employed in the same service, and find a full one-eighth of an inch of scale, and the inside of the boiler in condition similar to that of the other two engines, previous to the application of the instrument. I consider the fact as fully established, that the "Anti-Incrustator" will not only prevent the accumulation of scale on the boiler but will remove that already formed in old boilers.

Very respectfully,

JOHN P. LAIRD,
Sup't. M. P. & M. Penn'a R. R.

I fully concur in the opinion of the "Anti-Incrustator," expressed above by Mr. Laird. From my first knowledge of the apparatus, I have approved of it, as founded on correct scientific principles, simple in its application and effective in its workings.

EDWARD H. WILLIAMS,
Gen'l Superintendent.

Altoona, Penn'a, April 13, 1866.

The Pensylvania Central Railroad Company, on June 28, 1866, executed a contract with the American Anti-Incrustation Company, to supply with the Anti-Incrustator, all the locomotives and stationary engines on their road, as well as the Philadelphia all Erie, and other railroads now leased and operated by the Pennsylvania Railroad Company, and early next month the work of equipping all their boilers will be commenced.

August 27, 1866.

HAMILTON CLOTHING MART.

C. E. PEIRCE & CO.,

MANUFACTURERS OF

READY-MADE CLOTHING,

And Dealers in all descriptions of

GENTS' FURNISHING GOODS.

JAMES STREET,

☞ Directly opposite the Market, ☜

HAMILTON.

C. A. & M. B. BIRCE,

DEALERS IN

TOBACCO, SNUFF, CIGARS, PIPES, &C.,

WHOLESALE DEALERS IN ALL KINDS OF

LEAF TOBACCO,

NEXT DOOR TO THE P. O.,

JAMES STREET, - - HAMILTON, C. W.

G. H. & H. A. KING,

MANUFACTURERS OF

WHIPS & WHIP THONGS,

OF EVERY DESCRIPTION,

HAMILTON, C. W.

FACTORY, REBECCA ST., EAST of JOHN.

SAMUEL CANN,

WHOLESALE GROCER,

AND PROPRIETOR OF THE

EXCELSIOR COFFEE & SPICE MILLS,

CORNER CATHARINE AND REBECCA STREETS,

2nd Cor. North Messrs. Buchanan, Hope & Co.,

HAMILTON, C. W.

D. McINNES & Co.,

IMPORTERS,

DEALERS IN AND MANUFACTURERS

OF

CANADIAN GOODS,

HAMILTON, C. W.

HAMILTON
EVENING TIMES,

IS PUBLISHED EVERY AFTERNOON,

AT THE OFFICE ON HUGHSON STREET,

And immediately delivered to city subscribers at 10 cents a week, or $5.00 a year in advance. When sent by mail, $1.25 a quarter.

Circulation 3,600 Daily.

THE WEEKLY TIMES,

PUBLISHED ON THURSDAY MORNINGS,

$1.00 A YEAR IN ADVANCE: OR $1.50 CREDIT.

The weekly edition (with supplement) contains all the important news of the week, market reports, editorial articles, literary reading matter, poetry, and the latest telegraphic reports.

THE TIMES
Book & Job Printing Office,

Is possessed of every facility for the superior and rapid execution of every description of Printing, from the smallest card to the most elaborate book or the largest poster. Having in operation

TWO OF TAYLORS SUPERIOR CYLINDER PRESSES,

ADAPTED FOR

GENERAL JOB WORK.

The Proprietors feel that they can compete successfully with any other Establishment in the Province. There is also in successful operation one of Gordon's celebrated card and circular presses, adapted more particularly for cards, circulars, and bill heads, and which for neatness and rapidity cannot be surpassed by any other printing machine in use. For posters, etc., we have one of Hoe & Co.'s large size Washington Presses of the best description.

THE TYPE IS ALL NEW AND OF THE LATEST DESIGNS.

Thus equipped, the Proprietors feel that they can confidently solicit the patronage of the business community of Hamilton, assuring the public that they will endeavor to merit their support by liberality in prices, neatness, accuracy and punctuality.

C. E. STEWART & Co.,
PROPRIETORS.

W. BOICE & Co.,

IMPORTERS

AND

WHOLESALE DEALERS

IN

ENGLISH, FRENCH, GERMAN

AND

AMERICAN

Fancy Goods and Small Wares,

NO. 3 KING STREET,

HAMILTON, C. W.

MEDICAL HALL,

HAMILTON, C.W.

(ESTABLISHED 1835.)

T. BICKLE & SON,

IMPORTERS AND DEALERS IN

Drugs, Chemicals, Patent Medicines,

DYE WOODS,

PAINTS, OILS, VARNISHES, &c.

Close Cash Buyers are invited to Call.

T. BICKLE & SON.

CITY OF HAMILTON BRASS FOUNDRY,

74 KING STREET, WEST.

H. & R. YOUNG,

MANUFACTURERS OF

Engineer and Plumbers Brass Work,

BABBITT'S METAL, &c.

E. W. BARBER,

48 KING STREET EAST, TORONTO, C. W.,

General Agent of the American Publishing Co.

AGENTS WANTED. BOTH MALE AND FEMALE,

$50, $100, and $200 per month, and Expenses.

ALL APPLICATIONS, BY MAIL OR OTHERWISE, PROMPTLY ATTENDED TO.

SEND FOR A CIRCULAR.

J. RORDANS,

Law Stationer and Lithographer,

88 KING STREET, TORONTO, C. W.

Deeds and Writings, Engrossed and Copied. Petitions, Memorials, Addresses, &c., prepared. Law Blanks of all kinds. Vellum, Parchment, Brief and other Papers.
A large Stock of New and Second-hand English Law Reports.
Copies of Documents Lithographed—20 copies the price of 3. Special Forms Lithographed to order.

LAW CLERKS' REGISTRY—ESTABLISHED 1853,
For facilitating the Assignment of Articles—Negotiating Legal Partnerships—and introducing Immigrants to Engagements.

J. RORDANS, Law Stationer, 88 King Street, Toronto.

IMPORTANT TO BUSINESS MEN!

MESSRS. CUPPLES, HUNTER & CO.,

LAND AND HOUSE AGENTS,

Rents, Accounts, and Debts of every description,

COLLECTED BOTH IN TOWN AND COUNTRY.

General Commission Agents,

28 KING STREET EAST, NEXT "THE GLOBE" OFFICE,

TORONTO, C. W.

MESSRS. C. H. & Co. beg respectfully to announce that they continue to carry on business as above, and devote the strictest *personal* attention to all matters entrusted to their care.

From the Daily Globe of 12th June, 1866.

"We would direct favourable attention to the advertisement in another part of our issue, of Messrs. Cupples, Hunter & Co., who have lately begun business here as Land and House Agents, and Collectors of Debts of every description. We believe parties entrusting them with business will find their interests thoroughly attended to, and we cordially recommend them to the business community."

REFERENCES:

JOHN McDONALD, Esq., M.P.P., Toronto.
RICE LEWIS, Esq., Toronto.
MESSRS. McLEAR & Co., Toronto.

☞ Country merchants and others at a distance sending their accounts in Toronto for C. H. & Co. to collect, will find this a quick and advantageous mode of realizing IMMEDIATE RETURNS MADE.

Agents for the London (England) Mercantile Protective Association.

Confidential information given as to the standing and position of parties in Toronto.

A. & S. NORDHEIMER,

15 KING STREET EAST, TORONTO,

MUSIC DEALERS AND PUBLISHERS,

Importers of Violin Strings and Musical Merchandize,

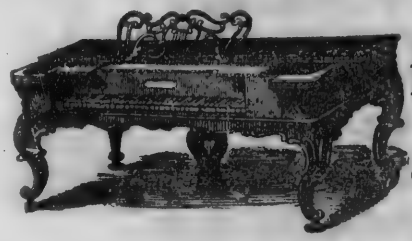

PRINCE'S

MELODEONS and ORGANS,

AND AGENTS FOR

CHICKERING'S, STEINWAY'S, DUNHAM'S,

And other good Reliable Makers.

PIANOFORTES, Cheap.

Parties having no correspondent in Toronto, can rely upon their orders being filled with the same punctuality and care, as if they were present in person,

WHEN ADDRESSED TO US.

---

48 and 50 YONGE STREET, TORONTO.

ROBERT WILKES,

WHOLESALE DEALER IN

Watches, Clocks, Fine Jewellery, Cutlery, Electro Plate,

AND

GENERAL FOREIGN FANCY GOODS, &c.

SOLE AGENT FOR THE

CANADA WATCH COMPANY, LONDON.

Best Silver Hunting Levers, from $40 to $60 warranted.
" Gold " " " $80 to $200 "

TO BE HAD OF ALL WATCHMAKERS.

General Commission Agent for all Regular Birmingham, Sheffield, French and German Goods.

ROBERT WILKES.

TORONTO, 50 YONGE STREET.
MONTREAL, 441 ST. PAUL STREET.

N.B.—All Country Merchants will find goods in our Stocks desirable for their trade.

C. P. REID & Co.,

IMPORTERS AND DEALERS IN

WINES AND LIQUORS,

WELLINGTON ST.,

TORONTO.

SOLE AGENTS AND IMPORTERS OF THE CELEBRATED

DUTCH LION HOLLAND GIN.

C. P. REID. CHAS. BROWN.

REFITTED AND RENOVATED.

THE HANDSOMEST

BILLIARD ROOM IN CANADA.

GOLDEN CITY BILLIARD PARLOR.

This Establishment is entirely refitted with all the modern improvements, and contains five superb Tables, and is thoroughly lighted and ventilated. The undersigned begs to inform the public that he has entered into the Cigar Manufacturing Business, and has engaged first class workmen. He is prepared to supply dealers wholesale and retail at the lowest prices. His Cigars are not made by boys and girls but by practical workmen. Agent for the sale of National Bitters.

JAMES McGINN,

TORONTO.

JOHN C. FOX'S

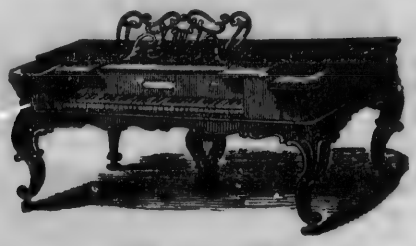

FIRST PRIZE PIANO-FORTES.

These Celebrated Instruments are steadily gaining an enviable reputation over all others for equality and richness of tone, elasticity of action, and beauty of finish.

They all have the improved iron-clad attachment, of which Mr. Fox is the sole patentee.

Intending purchasers will consult their own interests by calling at the Ware-Rooms,

No. 6 ROSSIN HOUSE,

KING STREET WEST,

TORONTO,

Where they will always find a large stock to select from; an assortment of

MELODEONS AND CABINET ORGANS

CONSTANTLY ON HAND.

All orders addressed to John H. Stevenson, Resident Agent, Toronto, will receive prompt attention.

D. M. CALDWELL,

General Agent.

DAY'S COMMERCIAL COLLEGE.

KING STREET, TORONTO,

FIRST DOOR EAST OF WESLEYAN BOOK ROOM,

Conducted according to British practice, with such modifications suited to the requirements of the business community of North America.

A school of business for young men—adapted to meet the wants of all classes in acquiring a good Commercial education. The method of instruction most practical in its character.

Young men attending this College are instructed in the various systems of Book-keeping now in use in the most eminent mercantile houses in Great Britain, Canada, and the neighbouring States, by a Practical Accountant of twenty years' experience, acquired both in England and America—an advantage afforded by no other Commercial College in Canada.

COURSE OF INSTRUCTION.

The former embraces Mercantile Book-keeping, by Single and Double Entry, Commercial Calculations, Commercial Correspondence (including the principles of English Composition,) Commercial Law, Business Penmanship, Banking, Brokerage and Exchange, Commission Forwarding, Telegraphy and Phonography.

THE IMPROVED METHOD OF

BOOK-KEEPING,

BY SINGLE AND DOUBLE ENTRY,

TAUGHT ONLY AT DAY'S COMMERCIAL COLLEGE.

This system, approved by the best accountants in Great Britain, and adopted by the most eminent Mercantile Houses there, enables those who keep accounts to avoid mistakes or to discover them soon after they are made, as well as affording those who adopt it the means of protecting themselves alike from the mistakes of inadvertence and the ingenuity of fraud.

The superiority of this system is especially evident in the mode of balancing: an operation which, by other plans of book-keeping, is the work of weeks, is, by this method, reduced to the labour of a few hours.

This method affords what has long been wanted, and which never could be obtained from the old Italian and the usual Balance Sheet, a perfect system for checking and proving the correctness of the posting, as well as for detecting errors and preventing false entries in the books.

The attention of Merchants, Manufacturers, &c., is respectfully called to the advantages of the above systems. The single entry system in particular combines simplicity, conciseness, and accuracy, and ensures every advantage to be derived from double entry, without the labour and voluminous writing attached to the latter. This system is well adapted for retail merchants.

Merchants, Manufacturers, &c., furnished with forms and a code of instructions for writing up a set of books.

REFEREES.

Mr. Day has much pleasure in referring to the following gentlemen:—Rev. H. J. Grasett, Alex. Murray, Esq., (of Moffatt, Murray & Co.); A. R. McMaster, Esq., (of McMaster & Bro.); George Michie & Co.; David, Buchan, Esq., Bursar University; J. Leslie, Esq., Postmaster; W. Fitch, Esq., (of Howland & Fitch); Adam Crooks, Esq., Q.C., M.A., LL.D.; L. W. Smith, Esq., Barrister, D.C.L.; Rev. H. Lloyd, Canadian Baptist, Toronto; Hon. Isaac Buchanan, M.P.P.; R. Juson, Esq., Adam Brown, Esq., Joseph Lister, Esq., A. Macallum, Esq., B.A., Principal of Central School, Hamilton; Duncan Bell, Esq., Montreal; W. Trent, Esq., Newmarket; Rev. Dr. Green, Wellington Square, Chairman of County Board of Public Instruction, Halton; Rev. T. L. Davidson, D.D., St. George.

For further information, please call on or address, (enclosing letter stamp) the undersigned.

JAMES E. DAY,

ACCOUNTANT.

N.B.—The public are respectfully informed that Mr. Day's connexion with the firm of Bryant and Stratton ceased October 5th, 1864.

32 Yonge Street, Toronto, C. W.

32 Yonge Street, Toronto, C. W.

A. R. McMASTER & BROTHER,

(SUCCESSORS TO WM. McMASTER & NEPHEWS,)

IMPORTERS OF

STAPLE AND FANCY DRY GOODS,

With full lines of all Canadian Manufactures,

32 YONGE STREET,

TORONTO, C. W.

STAR
Life Assurance Society.

OF ENGLAND.

ESTABLISHED 1848.

CHIEF OFFICE, 48 NEWGATE STREET, LONDON.

Canada Branch Office, 48 King Street, Toronto, C. W.

J. GREGORY, General Agent for British North America.

CAPITAL,	£100,000 STERLING.	TOTAL CLAIMS PAID,	£405,000 STERLING.
RESERVE FUND,	760,000 "	PROFITS DIVIDED,	240,000 "
ANNUAL INCOME,	145,000 "		

Ninety per Cent. of the Profits divided amongst the **Policy-holders.**

Council of Reference, Toronto.
JOHN MACDONALD, ESQ., M.P.P.
HON. WM. MCMASTER, M.L.C.
JAMES METCALFE, ESQ.
HON. JOHN ROSS, M.L.C.
A. M. SMITH, ESQ., M.P.P.
REV. ENOCH WOOD, D.D.

Council of Reference, Montreal.
T. MAXWELL BRYSON, ESQ.
T. JAMES CLAXTON, ESQ.
HON. JAMES FERRIER, M.L.C.
JAMES ADAMS MATHEWSON, ESQ.
JOHN TORRANCE, JR., ESQ.

Prospectuses and every information may be obtained on application to the Local Agents, or to

J. GREGORY,
General Agent for British North America,

48 KING STREET EAST, TORONTO.

KNOW ALL MEN BY THESE PRESENTS,

THAT

G. & J. W. COX,

OF THE

GOLDEN BONNET,

119 KING STREET,

TORONTO,

Do hereby publicly announce and declare that they sell the cheapest

DRY GOODS, CLOTHING,

MILLINERY, &c.,

IN EITHER UPPER OR LOWER CANADA,

And the reason is because they Import their own Goods direct from the Manufacturers, and sell them for Cash only. Make only one price, and do business on honest principles. Who can fail to appreciate the following prices, which we hereby guarantee to give to all who may visit our extensive Establishment:

New Style Dress, at	$1 50
Fashionable Black Silk Mantles, at	2 50
Neat and Stylish Bonnet,	2 50
New and Nobby Hats,	1 50
French Kid Gloves,	0 80
Magnificent New Shawls,	2 50
Elegant New Silk Dress,	12 50
Black Silk, at	0 80
Black Cloth Suit,	11 00
All Wool Tweed Suit,	10 00
Childrens' Fancy Suit, from	2 50

☞ Give us a trial, and you will be thoroughly satisfied.

G. & J. W. COX.

FIRE AND MARINE ASSURANCE.

The British America Assurance Company,

OLDEST CHARTERED UPPER CANADIAN COMPANY,

HEAD OFFICE, CORNER CHURCH AND COURT STREETS,

TORONTO.

Board of Direction.

Hon. G. W. Allan, Richd. S. Cassells, Geo. P. Ridout, Geo. J. Boyd, John Joseph, E. H. Rutherford, Hon. W. Cayley, Peter Paterson, Thos. C. Street.
GOVERNOR.—Geo. Percival Ridout. DEPUTY-GOVERNOR.—Peter Paterson.
TRUSTEES.—E. H. Rutherford, Wm. Cayley, G. J. Boyd.
MANAGING DIRECTOR.—Thos. W. Birchall.
FIRE INSPECTOR.—E. Roby O'Brien. MARINE INSPECTOR.—Roderick Courneen.

Insurances on all descriptions of property are granted by this Company *against loss or damage by Fire*, and also *against loss or damage by the Perils of Inland Navigation*, at the current rates of Premium.
Risks in each branch are also taken by the several Agents of the Company at principal Cities, Towns, and Ports of Shipment throughout the Province.
☞ Forms of application with every requisite information may be obtained at the

HEAD OFFICE OR ANY OF THE AGENTS.

T. W. BIRCHALL, MANAGING DIRECTOR.

MESSRS. JONES & JONES,

BARRISTERS,

Attorneys, and Solicitors in Chancery,

7 AND 8 MASONIC HALL,

TORONTO STREET, TORONTO.

JONAS AP JONES. CLARKSON JONES. BEVERLEY JONES.

WILLIAM STEWARD,

SADDLE, HARNESS AND TRUNK MAKER,

142 Corner Yonge and Temperance Streets, Toronto.

A large and well assorted Stock always on hand.

PROVINCIAL

Telegraph Company.

Head Office, Toronto, C. W.

HAVING OFFICES IN

Quebec,	Napanee,	St. Catherines,
Berthier,	Belleville,	Buffalo, N. Y.,
St. Anne's,	Trenton,	Dundas,
Three Rivers,	Brighton,	Ancaster,
Montreal,	Cobourg,	Brantford,
Coteau Landing,	Port Hope,	Paris,
Cornwall,	Newcastle,	Woodstock,
Morrisburg,	Bowmanville,	Ingersoll,
Matilda,	Oshawa,	London,
Prescott,	Whitby,	Delaware,
Ottawa,	Toronto,	Wardsville,
Kemptville,	Oakville,	Bothwell,
Brockville,	Hamilton,	Chatham,
Gananoque,	Port Dalhousie,	Trudell,
Kingston,	Windsor,	Detroit, Mich.,
	Oswego, N. Y.,	

And connecting with all parts of Canada, United States, and Lower Provinces.

The lines of this Company are being extended, and will soon reach every important point in the Province.

This Company hope by the most prompt despatch of business to merit a liberal patronage from the business men of Canada.

J. W. STOKES, Jr., Supt.,

J. S. PECKHAM, Secy.-Treas.

R. M. WANZER & CO.'S

SEWING MACHINES

MANAGEABLE, COMPACT,

DURABLE & COMPLETE.

Mrs. L. C. MENDON, Agent,

No. 3 ROSSIN HOUSE BLOCK,

KING STREET WEST,

TORONTO.

HENRY GRAHAM & Co.,

IMPORTERS OF

Carpets, Druggets, Mattings, and Floor Oil Cloths,

3 King Street East,

2 DOORS FROM YONGE STREET,

TORONTO.

EYRE THURESSON,

MANUFACTURER OF

SUPERIOR COTTON & WOOL

MACHINE CARD CLOTHING,

ANCASTER, C. W.

UNION HOUSE,

CORNER OF QUEEN & ELGIN STREETS,

OTTAWA, C. W.

GEORGE ARMSTRONG, - - - - PROPRIETOR.

GARLAND, MUTCHMOR & CO.,

IMPORTERS OF

BRITISH, FRENCH & AMERICAN

STAPLE & FANCY DRY GOODS,

MILLINERY,

CARPETINGS, HOUSE FURNISHINGS, &c.

No. 20 Sparks Street, - - OTTAWA, C. W.

WHOLESALE AND RETAIL.

HAYCOCK & HAYCOCK,

Attorneys at Law, Solicitors in Chancery,

CONVEYANCERS, NOTARIES PUBLIC,

PARLIAMENTARY AGENTS,

AND

AGENTS OF THE AMERICAN INVENTORS' ASSOCIATION,

ELGIN STREET, CENTRAL OTTAWA.

OFFICE—POST OFFICE BUILDINGS.

E. B. HAYCOCK. R. H. HAYCOCK.

KERSHAW'S CELEBRATED SAFES.

IMPROVED FOR THE GOVERNMENT.

FIRE PROOF, BURGLAR PROOF,

AND

FIRE AND BURGLAR PROOF COMBINED.

ALSO,

Manufacturers of all kinds of Fire and Burglar Proof Securities.

THE CHEAPEST RELIABLE SAFES MADE.

MANUFACTORIES AND PRINCIPAL WAREROOMS,

MONTREAL, CANADA EAST. BOSTON, UNITED STATES.

☞ Please send for Printed Lists.

KERSHAW & EDWARDS,
Manufacturers and Proprietors.

Agents wanted where not already established.

ESTABLISHED 1838.

CHEAP ENGLISH PAPER WAREHOUSE,

WHOLESALE,

ROBERT WEIR & Co.,

39 & 41 GREAT ST. JAMES STREET,

MONTREAL,

Have just received by Fall ships upwards of **300 CASES** of the cheapest Cream and Blue Laid Writing Papers, Foolscap, Letter and Note, ever imported into this country, in quantities to suit purchasers.

COPYING PRESSES.

100 SUPERIOR, ENGLISH MADE, COPYING PRESSES, from $5 to $10 each.
50 PATENT HORIZONTAL WHEEL COPYING PRESSES, from $8.50 to $16 each.

The above Presses are manufactured purposely for the Canadian climate, and are not liable to break.

MONTREAL ACCOUNT BOOK MANUFACTORY,

39 Great St. James Street, Montreal,

ROBERT WEIR & Co.,

Have always on hand an extensive stock of ACCOUNT BOOKS in every Ruling and Binding, expressly manufactured for FIRST CLASS TRADE.

The largest Stock in Canada of HAND MADE BOOK PAPERS and Binders' Materials.

JOHN HENRY EVANS,

IMPORTER OF IRON

AND

GENERAL HARDWARE,

No. 465 ST. PAUL STREET,

CORNER ST. PAUL & ST. NICHOLAS STREETS,

MONTREAL.

SAVAGE & LYMAN.

FINE ENGLISH AND SWISS WATCHES,

JEWELLERY, CLOCKS,

SILVER AND ELECTRO-PLATED WARE,

IN ALL ITS VARIETIES; AND A LARGE ASSORTMENT OF

FANCY GOODS,

—ALSO,—

MILITARY GOODS AND RIFLES,

271 NOTRE DAME STREET,

CATHEDRAL BLOCK, - - MONTREAL.

A. RAMSAY & SON,

IMPORTERS AND DEALERS IN

PAINTS, OILS, WINDOW GLASS,

PUTTY AND VARNISHES,

Painters', Artists', and Gilders' Brushes and Tools,

ROUGH AND POLISHED PLATE GLASS,

ALSO, STAINED, OBSCURED, & FIGURED GLASS,

GLAZIERS' DIAMONDS, GOLD AND SILVER LEAF, BRONZES, &c., &c., &c.

Nos. 37, 39, and 41 Recollet Street,

NEAR M'GILL STREET, - - - - MONTREAL.

Agents for Hainemann & Negbaur's Colors; Jos. Lane & Son, Varnish Makers, Birmingham; Lennox Plate Glass Company.

SINCLAIR, JACK & CO.,

WHOLESALE GROCERS

AND

COMMISSION MERCHANTS,

413 ST. PAUL STREET,

(Opposite the Custom House.)

MONTREAL.

Importers of EAST and WEST INDIA PRODUCE, MEDITERRANEAN GOODS, &c.

Agents for the ST. JOHNS SALT MILLS. Pure ground ROCK SALT for table and dairy.

The sale of POT and PEARL ASHES receive very best attention.

FERRIER & CO.,

WHOLESALE DEALERS

IN

HEAVY AND SHELF HARDWARE,

IRON, STEEL, TIN,

ZINC, CANADA PLATES, &c.,

CUT NAILS.

AGENTS FOR

BURRELL'S AXES

AND

LATORTUE ROPE WALK.

WAREHOUSE AND OFFICES:

Nos. 24, 26 and 28 St. Francois Xavier Street,

MONTREAL.

PROVINCIAL INSURANCE COMPANY

OF CANADA,

For Fire, Life, and Marine Insurance.

Incorporated by Act of Parliament 1849.

HEAD OFFICE, TORONTO ST., TORONTO.

DIRECTORS.

HON. J. HILLYARD CAMERON, PRESIDENT.
LEWIS MOFFATT, ESQ., VICE-PRESIDENT.

GEORGE DUGGAN, ESQ.
ANGUS MORRISON, ESQ., M.P.P.
JOHN CAMERON, ESQ.
W. J. McDONELL, ESQ.
C. J. CAMPBELL, ESQ.
CHRISTOPHER ROBINSON, ESQ.
M. R. VANKOUGHNET, ESQ.
J. McGILLIS, ESQ.
G. C. WOOD, ESQ.

MANAGER AND SECRETARY—JAS. SYDNEY CROCKER, ESQ.
ASSISTANT SECRETARY—DONOUGH O'BRIEN, ESQ.
SOLICITORS—MESSRS. DUGGAN & BURNS. BANKERS—COMMERCIAL BANK OF CANADA.

Insurances granted on every description of property from loss or damage by Fire, or from the perils of Navigation, at fair rates of Premium.

Losses equitably adjusted and promptly paid.

AGENTS IN ALL THE PRINCIPAL TOWNS AND VILLAGES IN THE PROVINCE.

COMMERCIAL UNION.

FIRE, LIFE, MARINE,

ASSURANCE COMPANY.

Capital fully subscribed.....£2,500,000 Stg., or $12,500,000.
Invested Funds, over.....2,000,000.
Deposit Fund in Canada.....50,000.

DIRECTORS.

Boustead, John, Esq., (Price & Boustead.)
Colman, Jeremiah, Esq., (J. & J. Colman.)
Griffiths, Nehemiah, Esq., East India Avenue.
Hanson, Samuel, Esq., (Samuel Hanson & Son.)
Harris, Frederic W. Esq., (Dixon & Harris.)
Harrison, Smith, Esq., (Harrison & Crossfield.)
Hart, David, Esq., (Lemon, Hart & Son.)
Hicks, Francis, Esq., (Thomas & Francis Hicks.)
Hodgson, John, Esq., (Grant, Hodgson & Co.)
Humphrey, John, Esq., New Hibernia Wharf.)
Larkworthy, Esq., Bank of New Zealand.
Leaf, Charles J., Esq., (Leaf, Sons & Co.)
Leask, William, Esq., 14 Eastcheap.
Peek, Henry W., Esq., (Peek, Brothers & Co.)
Sim, Alexander, Esq., (Churchill & Sim,)
Smith, J. Adam, Esq., (Smith, Wood & Co.)
Thompson, John R. Jr., Esq., (J. R. Thompson & Co.)
Trower, Henry, Esq., (Trowers & Lawson.)
Welch, John Kemp, Esq., (Orlando Jones & Co.)
Woodhouse, James P., Esq., J. C. & M. Woodhouse.

CHIEF OFFICES—19 & 20 Cornhill, London; 385 & 387 St. Paul Street, Montreal.
CANADA BRANCH—Morland, Watson & Co., General Agents; Frederick Cole, Secretary; T. C. Livingston, P. L. S., Inspector of Agencies.

GUNDRY & LANGLEY, Surveyors.

AGENCIES in the principal Cities and Towns in Canada.

FIRE DEPARTMENT.

The success which has attended the Company's operations has been such as fully to realize the most sanguine expectations of the Directors, and enables them to offer to the Canadian Public Perfect Security, Guaranteed by large Subscribed Capital, and Invested Funds.

Prompt Settlement of Claims.—The Directors and General Agents, being gentlemen largely engaged in commerce, will always take a liberal and business like view of all questions coming before them.

LIFE DEPARTMENT.

Volunteers and Militia Assured in this Company are permitted, without extra charge, to do duty on the Frontier, and to engage in Repelling Marauding Attacks. The Life Funds are entirely separate, and are invested in the names of Special Trustees. The balance so invested up to 30th of November, 1866, as a provision for the Life Policies, was over ninety per cent. of the premiums received. Eighty per cent. of the profits on the whole Life and Annuity business, are divided among participating Policy Holders. The next division of profits takes place in 1867.

By a recent act of Parliament, a Wife can now hold a Policy on the Life of her Husband, free from all other claims. Claims are paid one month after Proof of Death.

Annual Premiums for Assuring £100 stg., for the Whole Term of Life.

Age next Birthday.	With Profits.	Without Profits.	Age next Birthday.	With Profits.	Without Profits.
20	£1 18 10	£1 14 0	45	£3 15 10	£3 6 0
25	2 3 8	1 18 5	50	4 7 8	3 18 9
30	2 9 5	2 3 7	55	5 9 2	3 18 0
35	2 15 9	2 9 6	60	6 17 8	6 4 4
40	3 4 2	2 17 2	65	8 9 11	7 13 4